The Daily Freeman

City of Kingston, N.Y.

THE WEATHER: Clear to Partly Cloudy — Temperature: Max. 26, Min. 20

The Newspaper for Ulster County and the Surrounding Area

VOL. CIV—No. 77 FRIDAY EVENING, JANUARY 17, 1975 PRICE 15 CENTS DAILY, 30 CENTS SUNDAY

Spada Discusses Recent 'Defection'

. . . Story, Page 2

JAMES GOLD

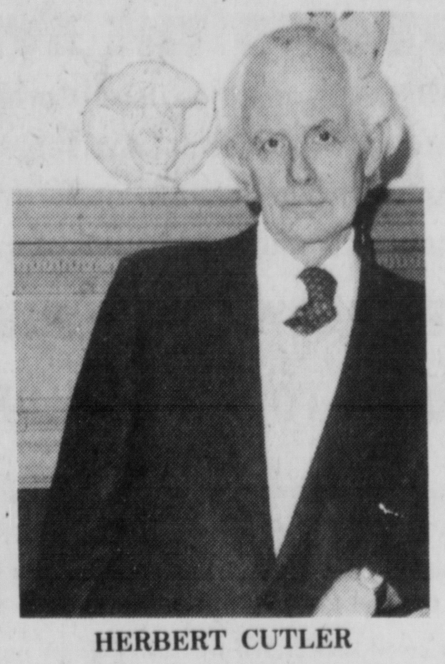

HERBERT CUTLER

Senate House . . . Appointment Furor

By LYNN MULVANEY

KINGSTON

The appointment of a new historic site manager for the Senate House and Museum in Kingston, preempting Herbert Cutler's post as site superintendent, has prompted the Senate House Association to send a letter to Gov. Hugh Carey saying it feels that "the demotion is a grave error which should be reevaluated immediately to ensure proper continuance of the Senate House Historic site."

Although the board has never been officially notified of the appointment of James Gold as the new manager and has not yet had the occasion to be introduced to Gold, the Freeman learned Thursday that Gold has been on the job since Dec. 12 and admittedly finds himself in a "sensitive" position because the state (Palisades Park Commission) has neglected to either inform the museum board of trustees or issue a press release regarding Gold's appointment.

The Freeman also learned that Col. James Wensysel, regional historic sites manager, plans to attend next Tuesday's meeting of the board of trustees and introduce Gold and make known the new manager's job description and plans for the museum and Senate House.

Meanwhile, the board of trustees revealed that several years ago when the state indicated that changes in the operation and funding of the various historic sites in New York were planned the board was assured that they would be told specifically what yo expect and that "nothing would be done without first notifying the board."

Now more than a year and one-half later, the board reportedly was stunned by Gold's sudden, unannounced appearance.

According to Mrs. Thomas Reynolds Jr., board secretary, the board feels Cutler, who has been on the job for six years, "has the equivalent education, knowledge, and experience to the recent appointee" and that Cutler has been performing all the responsibilities which have now been passed on to the new manager.

The board reportedly feels that the additional money needed to pay Gold ($13,400), which is a higher salary than Cutler's, could have been used for such things as needed security, and additional help to work under Cutler.

Cutler's main duties now are reportedly to deal with maintenance and custodial work. Mrs. Reynolds points out however, the Cutler has, all along been performing not only those duties but working capably in the field of community contact, education and allied museum work.

On the other side of the coin, the state, according to Gold, feels the historic site position appointments made through civil service, now require that museum manager posts be filled with persons who have a graduate degree with specific museum training. "All historic sites in the state are now budgeted for graduate students," Gold explained.

Gold has degrees from Hiram College in Ohio, and did his graduate work at the State University at Cooperstown.

The new manager said he was especially impressed with Cutler's great interest and ability to do the job and indicated that Cutler has, in the past, gone well beyond the scope of his present post which is superintendent of buildings and site staff.

Gold also indicated that the state has and is entertaining the idea of adding four posts at the Senate Museum, which if created, might mean a promotion for Cutler to interpretive programming under civil service.

Deepest Recession Since World War II

WASHINGTON (UPI) — The American economy is in the grips of the deepest recession since World War II ended —and it's getting worse.

That assessment was confirmed in a Gross National Product report released Thursday by the Commerce Department. It showed:

—Output of the economy, adjusted for inflation, fell at the startling rate of 9.1 per cent between October and December, the second fastest threemonth plunge on record.

—Inflation in the same period raced upward —13.7 per cent. It's the fastest increase since the government began keeping quarterly statistics in 1947.

—Economic growth has now declined four straight quarters. The last such uninterrupted slide was in 1960-1961.

Gross Product Down, Inflation Up

"The current economic situation is very bad," said James L. Pate, assistant commerce secretary for economic affairs. He ticked off the bad news in a list of inflation-adjusted fourth quarter figures: consumer spending, down 12 per cent; durable goods expenditures, led by a staggering $11.5 billion decline in new car sales, down 43 per cent; nonresidential investment, down 19 per cent, and home and apartment construction, down 44 per cent.

"These are the facts," Pate said. "They speak for themselves. Everything is bad."

President Ford's program of tax cuts and business investment incentives is aimed at reversing these declines by injecting more purchasing power into the economy.

Pate said real GNP —the value of all goods and services produced by the economy with the distorting effects of inflation removed —would take another "substantial plunge in the current January-March quarter and perhaps a small decline in April-June. "I don't think we're at the trough (recession bottom) yet."

The slide is enough to go into the record books as the steepest since 1945-1946, when the economy made the wrenching shift from war production to peace time.

Economists, however, view the postwar recession as a special case that should not be compared with normal dips in the business cycle. If that is so, one has to go back to the Depression Era to find worse recessions than this. In 1929-33, GNP fell 33 per cent and in 1937-38, 13 per cent.

From November, 1973, when the undulating business cycle reached its latest peak, through December, 1974, the last date for which figures are available, GNP fell 5 per cent. That is a much bigger drop than any of the five post-World War II recessions.

With declines of 7.0, 1.6, and 1.9 per cent in the first three quarters, real GNP for calender 1974 fell 2.2 per cent after rising 5.9 per cent in 1973 and 6.2 per cent in 1972. Economists consider 4.0 per cent about ideal for long range noninflationary growth.

Prices of all goods and services calculated for GNP rose 10.2 per cent in 1974, just into the double-digit region of runaway inflation. The consumer price index, which measures the shift in the cost of living due to retail price changes is expected to advance about 12 per cent when final 1974 figures are tabulated next week.

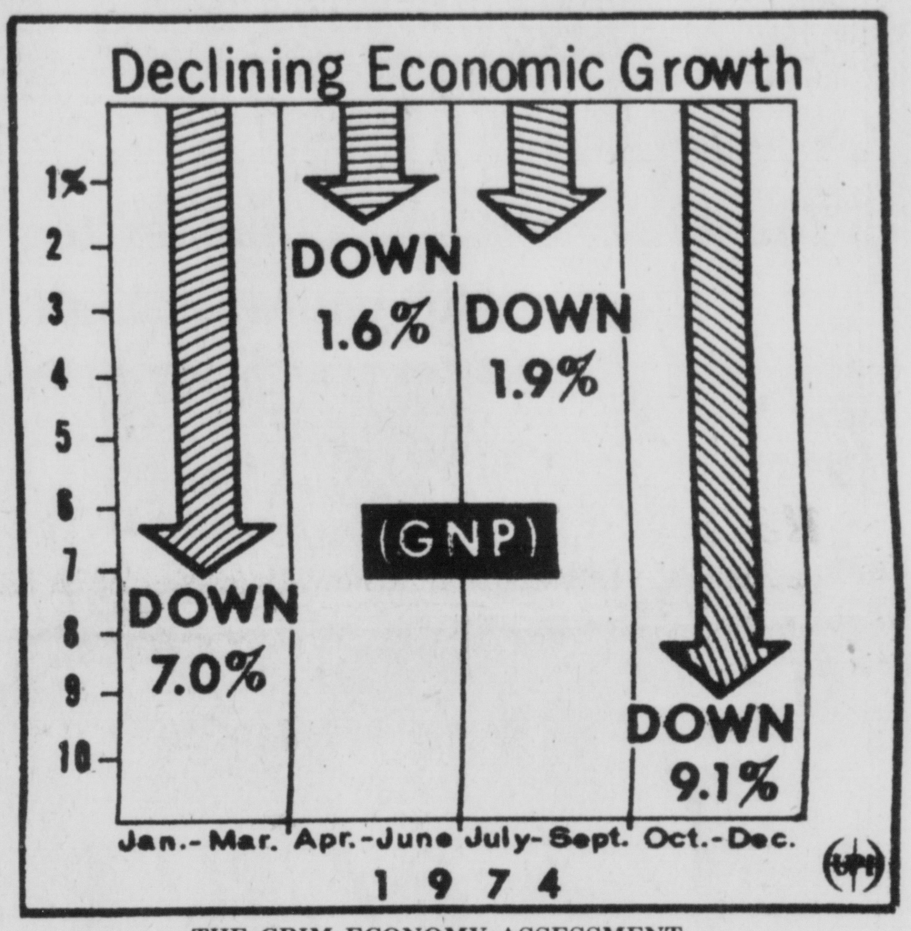

THE GRIM ECONOMY ASSESSMENT (UPI)

Ford Co. Enters Rebate Race

DETROIT (UPI) — The name of the game is cash rebate, and two of the nation's "Big Three" automobile makers are playing. The less-thanincidental object is to boost slumping auto sales.

The game offers new car buyers "prizes" ranging up to $500.

"We're going to offer a rebate program of $200 to $500 per car," Henry Ford II said Thursday in announcing Ford Motor Co.'s entry into the cash rebate race.

"We are going to make it a little bit sweeter than Chrysler's," the Ford chairman added.

Chrysler Corp., the No. 3 automaker, launched its "Car Clearance Carnival" Monday offering rebates of $200 to $400 to new car buyers. The automaker said it sold 3,200 of the small cars it featured in the first two days of the rebate program.

The Ford plan begins immediately and extends through Feb. 28 and will give cash rebates to buyers of five small car lines and one light truck model.

Chrysler's plan is limited to selected models within a car line over its five-week run.

General Motors Corp. hasn't joined the rebate game, but has told customers they will be protected if the No. 1 company decides later to offer rebates or cut prices.

"We have big stocks in dealerships of small cars and we hope this will boost the sales," Ford said, admitting his company's plan was in direct response to the Chrysler program.

Buyers of Ford Pintos, Mavericks and Mercury Comets can expect rebates of $200; a $300 rebate on the 1975 Mustang II hardtops and Two Plus models; a $500 rebate on 1975model Mustang II Mach One models and Ghia models; $500 on 1974-model Capris and $350 on Ford's new Supercab light trucks.

"We feel a cash rebate at this time will help influence potential buyers who have been reluctant to purchase automobiles because of the current economic climate," said John B. Naughton, Ford vice president for sales.

"We look on this as a muchneeded move to improve consumer confidence," he added.

In a related matter, President Ford met with his top energy advisers today to set in motion the program he hopes will make the United States self-sufficient in energy by 1985.

Ford was meeting with Dr. Robert C. Seamans Jr., head of the new Energy Research and Development Administration, which will seek development of more nuclear power plants and other energy sources to replenish the nation's dwindling energy supplies.

Also participating were Interior Secretary Rogers C.B. Morton and Federal Energy Administrator Frank Zarb.

Ford has been preoccupied with his economic and energy package, on which his presidency may rise or fall.

He spelled out the program in the State of the Union message this week.

Ford rejected gasoline rationing and may have to put up a fight against it in Congress, where it has some support. He told a gathering of governors, mayors, county officials and their representatives Thursday that, to be successful, gasoline rationing would have to be planned on a five year basis and he did not believe a fiveyear gas rationing program would be acceptable.

"And it really isn't the answer because it wouldn't provide any incentive for new sources of energy in the United States," he said. "And that is what we have to do. Provide new sources of energy."

Reform Democrats Wield Ax, Replace Two House Chairmen

WASHINGTON (UPI) — House Democrats, voting in the name of congressional reform, threw two powerful committee chairmen out of office and came close to deposing two others.

The baronial Reps. W.R. Poage of Texas, eight years chairman of the Agriculture Committee and F. Edward Hebert of Louisiana, four years head of Armed Services were the only ones. The 291-member caucus elected 17 other chairmen Wednesday who were either incumbents or next on the seniority ladder.

Reps. Wayne Hays of Ohio and Wright Patman of Texas, earlier denied the nomination by the Democratic Steering and Policy Committee to continue as chairmen of Administration and Banking respectively, were expected to win those nominations today.

The caucus voted 176-109 to reject Rep. Frank Thompson of New Jersey and 146-141 against Rep. Henry Reuss of Wisconsin, the reform candidates which the steering committee nominated to replace Hays and Patman.

The steering committee's nominations for the Administration, Banking, Agriculture and Armed Services Committees go to the caucuses next week. All votes taken in party caucuses are subject to final approval in the full House, but this action has been routine as each new Congress begins.

Long-time reformers, bolstered by 75 Democratic freshmen who generally agree with them, zeroed in on Poage and Hebert because of their conservative voting records, alleged failure to follow caucus rules, resistance to change in updating committee procedures and favoritism to senior committee members at the expense of younger ones.

Patman, who has been in the House since 1929, was opposed because of his age, 81, at a time when leadership is needed on economic legislation. Reuss said he would run against Patman if he is nominated.

Future Fire Fighters?

Children from the Salvation Army Day Care Center recently visited the Central Fire House on O'Reilly Street to learn about firemen's work. Firefighter Fred Blakschen shows (L to R) Eddie Banks, Berto Alvarez and Fred Albright what it's like to wear firemen's gear. (Freeman photo)

Inside Today's Freeman

Bridge	19	Dear Abby	5	Stock Market	14	Theaters	13
Classifieds	16-18	Editorials, Columns	4	Obituaries	15	Lottery	15
Comics	19	Life Today	5-6	Sports	7-9	Weather	2

Construction to Start This Year

$14.5 Million for High School

By WADE BURKHART

KINGSTON

The new high school proposed for a site in Lake Katrine will have a two-story instructional wing, be designed for 1,500 students, have a swimming pool and a full range of athletic fields, and will cost about $14.5 million, according to plans presented by the Kingston City Schools Consolidated Board of Education at a public informational meeting Thursday night.

Board member James T. Owens, head of the board's building committee, delivered the presentation. He emphasized that the plans could change—he said they "will change"—and that there were further plans to be made, but that the board was presenting the best current information.

In addition to the new high school, it is also proposed that the present high school get a $3.2 million renovation. According to the presentation, the specifics of what $3.2 million will buy have not been worked out; the figure was arrived at by taking a projection of $25 per square foot as a good estimate of what a full renovation will cost.

The board can, under state law, incur a bonded indebtedness of up to five per cent of the true value of real property in the district, Ownens said in his presentation.

That translates into a $15 million bond issue, which would go toward building the new school. Where the $3.2 million for the old building's renovation would come from was not dealt with.

The bond issue would be paid off in 10 years. In terms of a true tax rate, it would add $3.02 to the tax rate for each thousand in true value in the 1976-77 school year, declining to $2.00 per thousand true value in 1985-86, the bond's last year of life.

It is estimated that the new high school would have 80 per cent of its expense approved by the state—the portion used for instructional purposes—and that the state would pay for 60 per cent of that.

The present schedule for the project, according to the presentation, is as follows:

- Final state approval and bidding—between Nov. 1, 1975 and Feb. 1, 1976.
- Start of construction—Between Dec. 15, 1975 and March 15, 1976.
- Date of occupancy for the new building—Between Feb. 1, 1978 and Aug. 1, 1978.
- Renovation of the old building—Between Feb. 1, 1978 and July 1, 1978.
- End of the project—Between Feb. 1, 1979 and Aug. 1, 1979.

The present high school, according to district figures, is about 50 per cent over capacity with its 2,382 students, and the board is considering ways to handle projected increases, including extending or staggering the school day. If it takes too long to build the new school, split shifts will be looked at.

Owens said it was the board's intention to offer "equal educational programs at the two schools.

Although the two programs are to be "equal," it still must be decided if the extracurricular activities, such as clubs and athletic teams, will be duplicated at the two schools, Ownes said.

Spada Comments On 'Defection'

By LYNN MULVANEY

KINGSTON

Ulster County Republican Chairman Albert Spada today characterized County Legislator Brian R. White of Marlboro, who defected from the GOP to the Democratic Party Monday, as a man who "becomes excited and is apt to make rash decisions when he does not get his way."

Although Spada did not say it, it is widely reported in Republican circles that White sought to challenge Spada for the party chairmanship and failed to receive the necessary support. On past occasions it has also been reported that White has sought support for his nomination for state and federal elective posts as well, including Congress.

In a press release issued today, Spada recalled that only last month he received a letter from White telling him "that is was a great pleasure for him to be part of the Republican majority which has instituted many valuable and beneficial programs for the citizens of Ulster County." White's letter also stated that he wanted to talk to various party leaders about changes within the party.

"The Republican Party welcomes such initiative," Spada said, "We welcome new ideas for progressive action. Apparently Legislator White, in speaking to Republicans, did not receive a warm welcome for his ideas and proposals."

Referring to White's excitable nature when he does not get his way, Spada called him "a talented young man," adding that he assumes that in time he will mature and his judgment will improve.

"Perhaps sometime in the future, he will want to re-identify with the Republican Party which, in his letter he characterized as having given him "great pleasure" to be part of the Republican majority," Spada said.

Although White was accompanied to the Board of Election Office by several Democrats to change his enrollment Jan. 13, several other members of the Democratic Legislative minority have been heard expressing concern over his joining their ranks.

Technically, White's Democratic enrollment does not become effective until January 1976 but he can run for election in Novemger if the Democrats nominate him.

Earlier this month, it was White who nominated Republican Chairman of the Legislature Peter J. Savago of District 8 for reelection.

Now, due to White's enrollment change, it is expected that Savago will remove White's chairmanship of the Public Health Committee and name a Republican legislator to replace him.

Spada, labeling the GOP as non-Monolithic, said it accommodates varying points of view and that he has tried to identify the consensus and advocate adoption of policies which would do the most good for the most people.

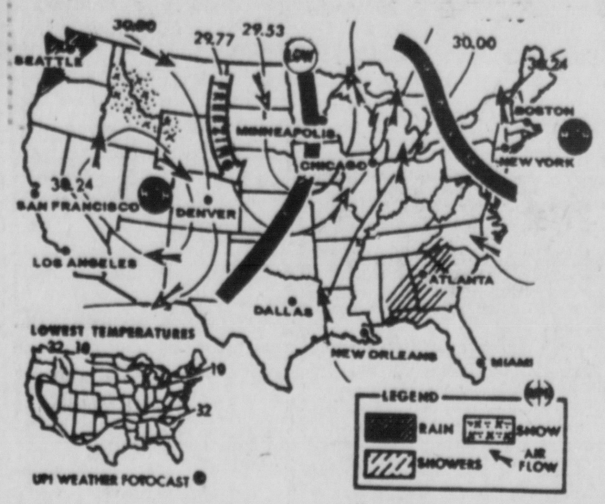

For Period Ending 7 a.m., EST. Saturday

Tonight, snow is likely over parts of the northern Rockies while some rain falls over parts of the Pacific Northwest and the East Gulf coast region. Mostly fair weather is predicted elsewhere. Minimum temperatures include: Atlanta 33 (52), Boston 17 (35), Chicago 20 (38), Dallas 39 (64), Denver 28 (53), Duluth 9 (21), Houston 43 (71), Jacksonville 46 (68),Kansas City 27 (47), Los Angeles 52 (76), Miami 67 (77), New Orleans 46 (67), New York 25 (40), Phoenix 42 (76), San Francisco 40 (62), Seattle 44 (52), St. Louis 26 (50), Washington 26 (47).

The Weather

FRIDAY, JAN. 17, 1975

Sun rises at 7:21 a.m.; sun sets at 4:52 p.m., EST.

Weather: Mostly Sunny, Cold.

The Temperature

The lowest temperature recorded on The Freeman thermometer during the night was 20 degrees. The highest figure recorded up to noon today was 26 degrees.

Weather Forecast

Lower Hudson Valley — Mostly sunny and cold today. Highs in the mid to upper 20s. Clear to partly cloudy tonight. Lows around 10 above. Saturday, variable cloudiness and milder. Highs in the low to mid 30s. Winds northwesterly 10 to 20 miles per hour today, shifting to southwest tonight.

Marist College

EXTENSION CENTER

CONTINUE YOUR STUDIES TOWARD A BACHELOR'S DEGREE DURING THE EVENING

NOW IN KINGSTON . . . on the Ulster Community College campus, Marist College is offering junior and senior level courses for those who have completed two years of undergraduate study or at least 55 semester hours of undergraduate work.

BEGINNING FEBRUARY 4 — UNDERGRADUATE COURSES LEADING TO A BACHELOR'S DEGREE

MATH 872 — Applied Mathematics: A Business Approach, II, 3 credits Tues. 6:30-9:00 p.m. on UCCC campus.

COMM 792 — Seminar in Media Communication — Radio Broadcasting, 3 credits. Tues. 6:30-9:00 p.m. at Radio Station WGHQ.

TUITION: $49 per credit hour or $147 per course

REGISTRATION: Monday, Jan. 27 and Tuesday, Jan. 28 6:30-9:00 p.m. in the Hardenbergh Building, Ulster Community College.

REGISTRATION FEE: $10.00

FURTHER INFORMATION: Dr. Stephen Panko, Director, Continuing Education, Marist College, Poughkeepsie, N.Y. (914)471-3240, ext. 221.

Ulster Extension Center

REGISTER THROUGH THE MAIL

NAME_____

ADDRESS_____

PHONE NO._____ COURSE_____

ENCLOSED ☐ $10.00 REGISTRATION FEE ☐ $147.00 FOR TUITION

RETURN TO: Office of Continuing Education
Marist College
Poughkeepsie, N.Y. 12601

You don't have a lot of money to invest . . .
But you want high interest?

Come to US
Our $100 Certificate is for YOU!

As little as $100 a month earns up to 6-3/4% (with an annual yield of 7.08%). Come to US for complete details about investing your savings the sure, safe and profitable way — a $100 Savings Certificate.

F.D.I.C. regulations permit withdrawal on certificate accounts prior to maturity, with permission of the bank, provided rate of interest on amount withdrawn is reduced to passbook rate less three months interest.

ULSTER SAVINGS BANK Member F.D.I.C.

280 Wall St., Kingston 338-6060
Rt. 211 E., Middletown 342-5601
226 Main St., New Paltz 255-5470
44 Plaza, Poughkeepsie 454-7144

Strictly for the birds...

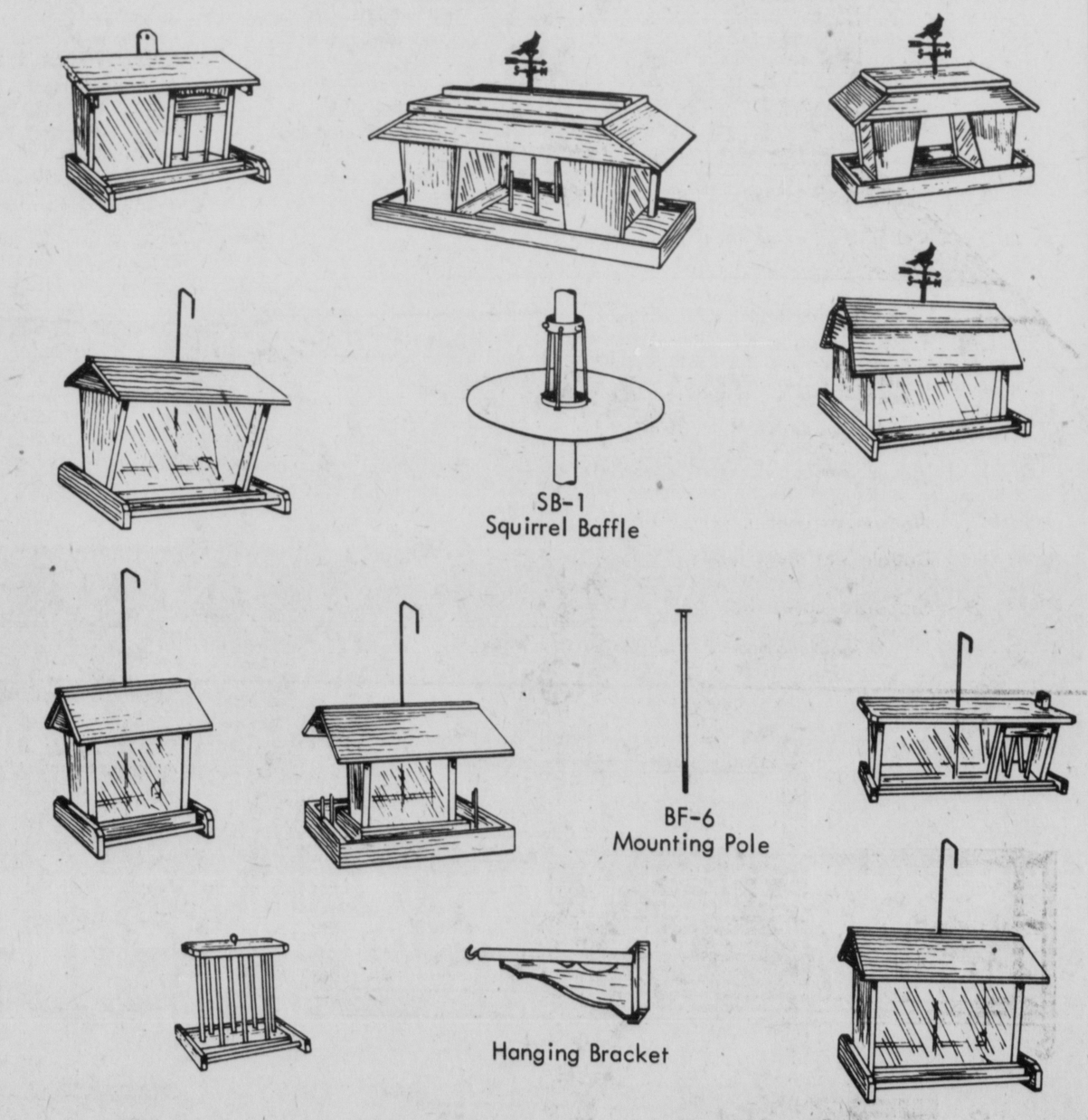

We're holding a special sale on HEATH Bird Feeders at 33 1/3% off! These sturdy feeders are made of California redwood and are easy to fill. Some hold as much as 12 pounds of bird seed! Also on sale are mounting poles that come complete with mounting plate and ground socket. Here is a timely sale for all birdlovers. The sale is for one week only, so hurry. At these low prices, these fine feeders will go fast! REMEMBER YOUR FEATHERED FRIENDS!

HERZOG'S Kingston Plaza 338-6300

HARDWARE — HOUSEWARE — PAINT — PLUMBING — BUILDING MATERIALS

Colson Lawyer Not Sure of Direct Nixon Tape Bid

WASHINGTON (UPI) — Charles W. Colson's lawyer says the former White House aide does not know whether President Richard M. Nixon actually spoke with Chief Justice Warren E. Burger about a suit to obtain his Watergate tapes.

According to Ken Adams, a member of Colson's former law firm, Colson said Nixon said only:

"I think we'll really win in the Supreme Court. Burger thinks this whole thing is a disgrace."

Adams said Colson did not know whether Nixon had spoken directly with Burger, or whether the former President had drawn a conclusion based on second-hand information.

In response to a request by UPI, Adams spoke by phone Thursday with Colson about allegations former White House Counsel John W. Dean III made Tuesday in a television interview.

Dean said that while both men were imprisoned at Ft. Holabird, Md., Colson said Nixon expected the Supreme Court to let him keep his White House tapes secret.

According to Adams, Colson based his statement on his notes of a late evening conversation with Nixon on Dec. 18, 1973, several months after Colson had left the White House and during the period the Senate Watergate committee was attempting to obtain the tapes.

During the furor that followed Nixon's firing of Special Prosecutor Archibald Cox in October, 1973, Nixon turned a few tapes over to the prosecutors. The Senate panel failed in the courts to gain access to the recordings.

Special Prosecutor Leon Jaworski filed suit in April 1974 to obtain many more tapes for evidence in the Watergate cover-up trial. The Supreme Court sustained Jaworski in an 8-0 decision — with Burger voting —in July, and a month later, Nixon resigned.

Colson remains in prison. He began serving last July a 1-3 year sentence for conspiracy to obtain justice in the case of one-time Pentagon Papers defendant Daniel Ellsberg.

Allon Visit May Bring Results

WASHINGTON (UPI) — Diplomatic officials say they believe the visit of Israel's foreign minister, Yigal Allon, may have removed some of the obstacles to another phase of military disengagement in the Mideast, particularly the Sinai.

After a breakfast meeting with Secretary of State Henry A. Kissinger today, Allon paid his respects to Vice President Nelson A. Rockefeller, then left for home.

Kissinger has sought, in three days of meetings, to narrow the gap between the Israeli and Egyptian positions on terms for another disengagement of the two countries' military forces which would return a major portion of the Sinai to the Egyptians.

While there was no specific information on the outcome, officials said they believed that after Allon reports to the Israeli Cabinet on some of the ideas he and Kissinger exchanged, it may be possible to make further progress.

Allon met late Thursday with President Ford and Kissinger, who described the talks as "very encouraging." Allon said they were "very fruitful."

Whether sufficient progress was made to warrant a trip to the Middle East by Kissinger was not yet clear. He has said he would go to the area briefly this month or next if negotiating conditions appear favorable.

It was still not clear whether Israel, seeking to trade occupied Egyptian territory for political concessions by Cairo, has improved the offer made some time ago: Israeli military withdrawal of up to 30 miles in the Sinai but did not involve returning to Egyptian control to the strategic passes that military men consider the key to control of the region.

In an interview with the newspaper An-Ahar Thursday, Egyptian President Anwar Sadat gave Israel a threemonth deadline to make further withdrawals on three fronts — the Sinai, the west bank of the Jordan River and Syria's Golan Heights.

A reporter asked Allon if he considered this a "hardening" of Egypt's position. "If you take what they say literally, it's not too good," he said. "But I hope it isn't the last word."

May Force Lebanon Decision

By UPI

Israeli troops battled Palestinian guerrillas around a cluster of villages in southern Lebanon today in intensified fighting marked by Israel's biggest tank thrust into the area in more than two years.

A Palestinian guerrilla spokesman in Beirut said Israeli gunners shelled four villages in repeated clashes Thursday and today in the Arquob region of Lebanon.

The spokesman failed to reveal any casualty figures in the fighting near Lebanon's border with the Israeli-occupied Golan Heights of Syria.

In Tel Aviv, a military source told UPI correspondent Richard Gross Thursday night that the six consecutive days of fighting soon will force Lebanon either to join the battle against Israel or to expel the guerrillas.

"It's going toward some sort of conclusion," the source said. "If our activities continue, Lebanon will have to make a decision one way or another."

He said there was little fear on Israel's part that Lebanon would go to war against Israel.

"With what?" the source said. "The Lebanese don't have an army to speak of."

The Israeli command said the operation launched Thursday involved more tanks than any raid into Lebanon since September, 1972.

Israel has said the attacks are aimed at stopping guerrillas in Lebanon from attacking Israeli towns across the border.

Lebanon filed a written protest against the attacks with the U.N. Security Council in New York, charging Israel was "constantly endangering peace and security."

Egyptian President Anwar Sadat Thursday gave Israel a three-month deadline to withdraw from parts of Egypt, Syria and Jordan still occupied.

He said an Israeli refusal to pull back its troops would lead the Arabs to "explode everything" at the Geneva Middle East peace talks.

Ford RENT-A-CAR
for as little as
$8. A DAY
Plus 9¢ per mile
Lowest Prices In Town On 12 Foot and 18 Foot Vans.
Attractive Weekly & Monthly Rates
Member
F&D Enterprises, Inc.
LONG TERM LEASING A SPECIALTY!
Ford Johnson

HAVE YOU WRITTEN A BOOK?
The executive editor of a well-known New York subsidy publishing firm will be in the area in Mid February. He will be interviewing local authors in a quest for finished manuscripts suitable for book publication. All subjects will be considered, including fiction and non-fiction, poetry, juveniles, religious books, etc.
If you have completed a book-length manuscript (or nearly so) on any subject, and would like a professional appraisal (without cost or obligation), please write immediately describing your work and stating which part of the day (a.m. or p.m.) you would prefer for an appointment. Please mention your phone number. You will promptly receyve confirmation for a definite time and place.
Authors with completed manuscripts unable to appear may send them directly to us for a free reading and evaluation. We will also be glad to hear from those whose literary works are still in progress. Please address:
Mr. David A. Harvey
CARLTON PRESS, INC.
84 Fifth Avenue, New York, N.Y. 10011
Phone 212-243-8800

Hoffman's Pommelay Farms
Route 9, 1 mile south of Red Hook
SEE OUR "SPICE WHEEL"
Everything in spices from Rocky Hollow Herb Farm
Finest Fruits and Fresh Vegetables Always
Fresh Cut Flowers as Available
Vermont Cheese — Pure Honey — Maple Syrup
WE SHIP APPLES, CITRUS FRUITS, ETC. ANYWHERE
Open 7 days a week 9 a.m. to 6:30 p.m.

SAT. ONLY!

WALLACE'S $ KEEPS YOUR DOLLAR IN SHAPE

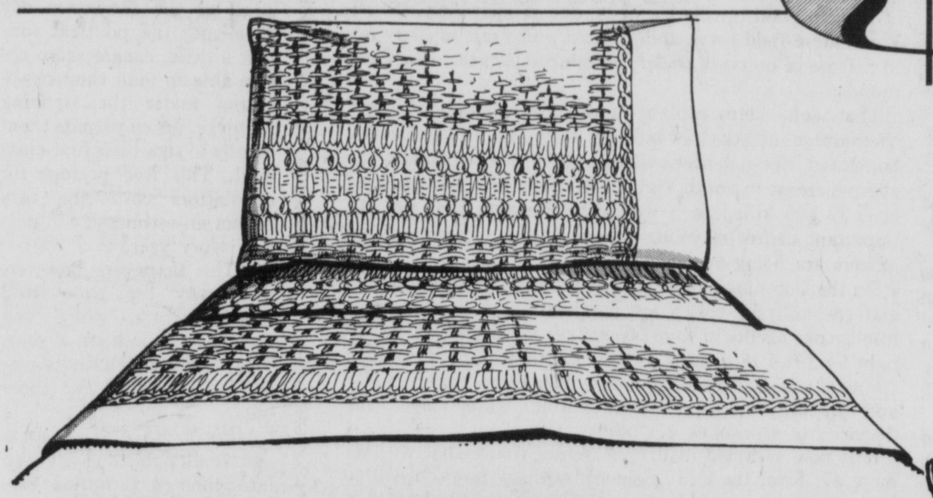

Martex Wicker and Lace
3.99 TWIN FLAT REG. 7.50
No-iron percale in yellow or green.
Double size Reg. 8.00..... 4.99
Standard cases Reg. 5.00 pr..... 3.99 pr.
Matching towels available at sale prices

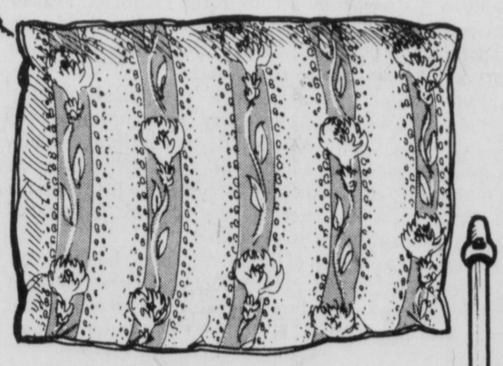

DOWN & FEATHER PILLOWS
2/25.99 REG. 14.98-18.98 ea.
Choose the firmness you like for the best sleeping comfort with these imported pillows. Choose from firm—10% down, medium—50% down, soft—100% down.

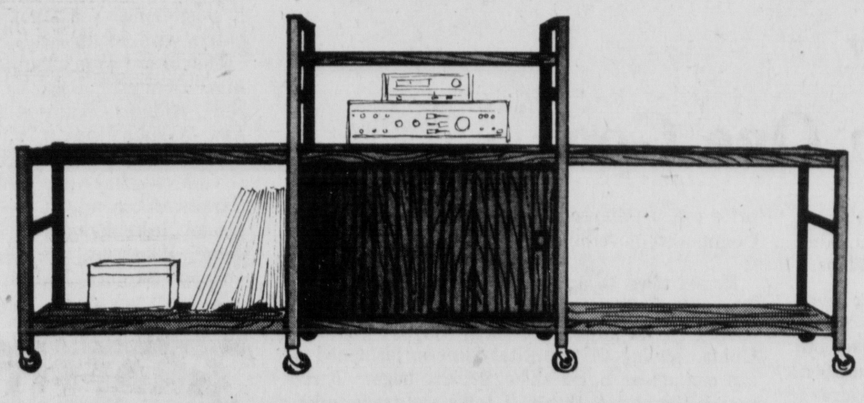

HIRSH For Home Or Office
29.99
Entertainment Center. Seven walnut wood grain shelves, posts, ends. Cabinet section included. 16"dx72"wx30"h. Ready to assemble.
36.99
Spanish Library Unit. Spanish oak wood grain shelves & posts, 4 finials with iron hammered look. 12"dx24"wx73"h. Comes ready to assemble.

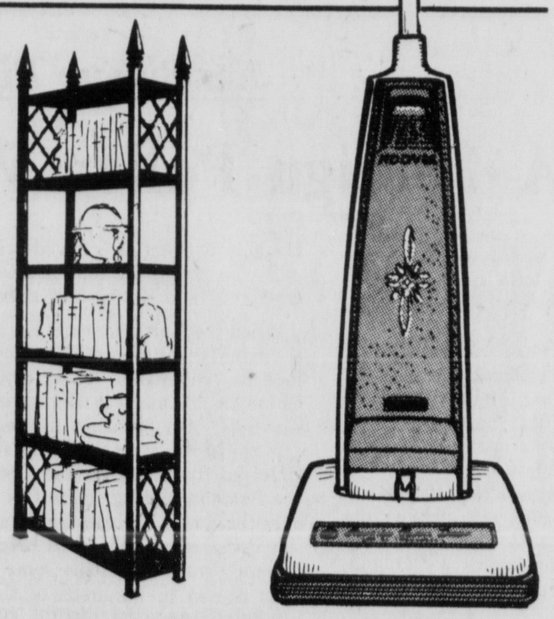

HOOVER DIAL-A-MATIC
109.99 Reg. 139.99
Power drive vacuum, 3-position adjustment for low, normal & shag pile. Converts easily for attachments.
Optional attachment set..... 20.00

USE YOUR WALLACE'S MASTER CHARGE OR BANK AMERICARD.

• expensive quality . . . luxury-tailored flares with smooth Ban-Rol® waistband!
• new textured knits . . . color-contrast patterns and textured solid-tones!
• resist wrinkling . . . no sag, no bag; spring back into shape; keep their crease!
• machine washable . . . quick, convenient wash-and-wears cut down on cleaning bills!

complete alterations included!

Robert Hall
884 Ulster Ave. Mall—Kingston
(Near Chambers School) Open 9:30 to 9:30
An Equal Opportunity Employer

The Daily Freeman

Published Daily except Saturday by Mid Hudson Publications Inc., 79 Hurley Avenue, Kingston, N.Y. 12401. Ralph Ingersoll, President; Ralph Ingersoll II, Vice President; Richard Treat, Vice President and Publisher; Peter Barrecchia, Editor, Address: 79 Hurley Ave., Kingston.

By Carrier, $1.05 per week
By mail per year, $53.46. Six months, $26.22
Entered as Second Class Matter at the Post Office at Kingston, N.Y

Member American Newspaper Publishers Association
Member Audit Bureau of Circulations
Member New York Associated Dailies
Official Paper of Kingston City
Offical Paper of Ulster County

Please address all communications and make all money orders and checks payable to The Daily Freeman.
Telephone Calls
Main Office, 331-5000

National Advertising Representatives: Matthews, Shannon and Cullen, Inc., New York, Chicago, Boston, Philadelphia, Detroit, Pittsburgh, Syracuse, Cleveland, Cincinnati, Atlanta, Charlotte.

UNION LABEL 322

KINGSTON, NEW YORK, JANUARY 17, 1975

Freeman Editorials

Confusion Over Amnesty

The number of draft evaders who responded to President Ford's amnesty program has been disappointingly small even though in recent days there has been a slight stepup.

With the Jan. 31 deadline approaching, it would appear tha some other approach might be devised by the administration if it truly is in a forgiving mood and sincerely wants deserters and evaders to retrun and to be absorbed eventually in society.

Widespread disagreement still exists in this country as to how the soldiers should be treated. The subject becomes very emotional whenever it comes up. For every person who contends that Vietnam was an immoral war and that youngsters had the right to refuse to serve, there are others who present an equally strong argument that our armed services would be in a state of chaos if individuals decided for themselves whether they wanted to wear a uniform in times of dire emergency.

It is likely the issue never will be resolved to the satisfaction of everyone but at the time that the President decided to invite the young men back, it was a satisfactory compromise.

President Ford walked a tightrope, right down the middle, in his proclamation that indicated this country was ready to forgive. He knew that whatever stand he took was bound to antagonize many Americans. He announced a program in which evaders and deserters could come out of hiding and work out some agreement to perform a service for their country. But never once, and probably by design, did he mention the word "amnesty."

Chairman Hebert of the House Armed Services Committee, who has fought any kind of government action that would overlook the sins of omission and commission of the rebellious youth called the Ford program nothing more or less than existing law clothed in a cloak of amnesty.

This is one reason so few eligible persons responded to the call. Some violators feared they still might be subject to prosecution whereas if they stayed where they were, their cases might never come up. There also is the feeling that the previous ordinary procedure through the courts would have been preferable since an acquittal would be possible without an evader having to sign up for two years of alternative service.

The other side of the coin is that the outcome of a court case, under the old system, could be a conviction, giving the soldier a record as a felon, whereas under the Ford program it is assumed a clean record eventually could be obtainded.

Tensions still exist many months after American troops were withdrawn from Vietnam and Mr. Ford made an honest attempt to lessen those tensions. But because there is some doubt as to the administration's desire to go all the way with complete amnesty, implying a mass pardon, the Jan. 31 deadline should be extended.

It is more important for Washington to show compassion and understanding, thus giving the young Americans another chance to consider coming out of hiding and becoming productive citizens than for the administration to flex its muscles and insist on an inflexible interpretation of the program.

Good Choice for NLRB Post

President Ford appears to have picked a real winner, as the saying goes, in his choice of Betty Southard Murphy to be chairman of the National Labor Relations Board. Her record shows a high level of competence as a lawyer and of concern about human rights, qualities most motably required in this post.

Mrs. Murphy's backgorund shows a long-standing orientation toward assurance of equal treatment undet the law. She has been a member of the Federal Bar Association's Committee on Equal Employment Opportunity and Collective Bargaining, and has served as chairman of the Civil Rights and Fair Employment Practices Committtees of the District of Columbia Bar Association. Her active commitment to the principles of women's rights predates the bugeoning of interest in this area over the past few years.

In private practice Mrs. Murphy gained wide experience representing both employers and unions. For the past six months she has administered the Wage and Hours Division of the Department of Labor. She strikes us as an outstanding candidate for membership on the National Labor Relations Board. If confirmed by Congress, as is expected, she ought to make an excellent chairman of that important body.

Berry's World

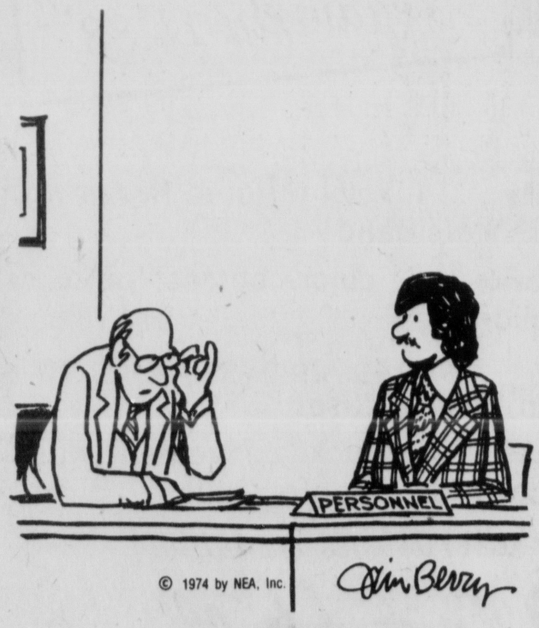

"Can you tell me, more specifically, what you learned in school beyond 'to do your own thing'?"

By JACK ANDERSON
with Les Whitten

WASHINGTON—While the spotlight is on the CIA, its Soviet counterpart, the KGB, has been making quiet gains in this country. The detente has brought some 400 Soviet students and professors, for example, to American campuses.

Washington Merry-Go-Round

Scholar-Spies Used by Russians

Unimpeachable sources, who have kept up with Soviet spy operations, have described to us how the Russian academics are lined up as part-time informants before they ever come to this country. The unspoken penalty for refusing to cooperate, our sources say, would be retaliation against their families at home.

Scholar-spies are required to report their observations to their Soviet "controls," who usually are located in Moscow and debrief the returning scholars.

"There Sure Are a Lot of New Faces in Town!"

But some dedicated academic agents report regularly to "controls" in the United States. These are located in Soviet diplomatic and other offices in this country and are called "Residentura," a KGB term roughly equivalent to "Resident Big Shot."

Although no one in the U.S. government would talk with us on the record about the scholar-spies, most of them in scientific studies, their connection with theKGB is well known to American officials. It is only their campus classmates and collegues who are kept in the dark.

One reason for the official silence: Whether the scholars remain in academia or slip over into full-time intelligence work, the U.S. government feels their understanding of America's free way of life will do more overall good than harm.

Another reason is that American intelligence agencies also attempt to debrief U.S. Students and teachers returning from Communist lands. In fact, say our sources, the CIA has tens of thousands perhaps as many as 100,000 such reports on file. The difference is that American scholars can refuse to cooperate with our intelligence interrogators.

NEWSLETTER RACKET: By our calculations, more than 148.5 million newsletters are mailed out from Capitol Hill each year. Most of them are spiced with political propaganda, which is intended to impress the voters how noble their respective congressmen are.

This dubious political instruction costs the taxpayers millions of dollars, an expenditure that amounts to a special subsidy to elp keep the incumbents in office. For few prospective challengers can afford regular mailings to keep their names before the voters between campaigns.

Two of our reporters, Sarah Larson and Tom Martin, surveyed over two-thirds of the House to find out how the newsletter racket operates. Here are the results.

—Most congressional newsletters are written by staff members, where salaries are paid by the taxpayers. By disguising the political content a little, congressmen are also able to mail their newsletters under the franking privilege, which permits them merely to sign their first-class mail. This free postage for newsletters costs the taxpayers an estimated $15 million every year.

—The taxpayers however, don't pay the paper and printing costs, which run around $1.5 million a year. Most congressmen find someone else to stick for these bills.

—We found 31 Democrats and 15 Republicans who dip into their government stationery allowance to pay for their newsletters. The $6,500 stationery account is supposed to be used for office supplies. But this is an allowance so curiously unrestricted that a congressman may pocket the entire amount if he wishes.

—Another 34 Republicans and 27 Democrats have raised special funds to pay their newsletter production costs. In the post-Watergate spirit, most were willing to disclose the list of contributors. But 10 congressmen publish newsletters with secret funds.

The 10 are Tom Bevill, D-Ala., Dominick Daniels, D-N.J., William Dickinson, R.-Ala., William Hudnut III, R.-Ind., Dale Milford, D.-Tex., G.V. Montgomery, D.-Miss., Carlos Moorhead, R.-Calif., Daniel Rostenkowski, D.-Ill., John Rousselot, R.-Calif., and Joe Skubitz, R.-Kan.

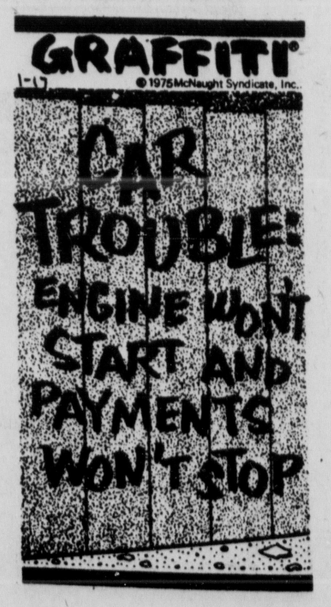

By Rowland Evans & Robert Novak

Inside Report

Vietnam Countdown

WASHINGTON—A new office set up in the Pentagon to monitor U.S. aid to Vietnam may represent the laat best hope of preventing this tragic outcome of the Vietnam saga: a Communist triumph over South Vietnam's forces achieved neither by military nor political power but by choking off help from Washington.

The office was created at the urging of Sen. John Stennis of Mississippi, noting with dismay the military deterioration in Vietnam caused by declining U.S. aid and rising Communist aid from Moscow and Peking. By maintaining a stiff watch to eliminate waste and to control the use of U.S. arms, the office is intended to provide precisely documented proof to Congress of the need for arms.

If it does not check the congressional trend toward abandoning the Saigon government and letting Hanoi have its head, the present deterioration may soon prove fatal.

That's what bothered Stennis, the immensely prestigious chairman of the Senate Armed Services Committee, when he wrote a private letter to President Ford. With typical understatement, Stennis warned that U.S. military aid for Saigon was in "considerable difficulty." His proposal: appointment of a single "top administrator" with full control over the orphaned aid program.

That office has now been set up in the Pentagon, headed by Erich von Marbod, a civilian expert on military aid with wide experience in national security. He reports directly to Secretary of Defense James Schlesinger.

Von Marbod's unit is keeping track of American military aid with strictest accounting integrity, in accordance with Stennis's thesis: if Congress does not know intimate details of the military aid program, its life-or-death impact on Saigon's ability to do battle and its comparison to Hanoi's outside help, there will not be the slightest chance of emergency U.S. aid when it is needed.

The immediate backdrop of Stennis's plea to the President was a better than 50 per cent reduction in the Vietnam military aid package voted by Congress for the present fiscal year from $1.5 billion to $700 million. The result is that, despite steady economic improvement in South Vietnam, there are tragic arms shortages for South Vietmam. Simultaneously, North Vietnam is being fattened by ever-rising military aid from both Moscow and Peking.

One example typifies the stark picture: with their supply of mortar and artillery shells dangerously low, South Vietnamese field commanders must now limit artillery fire in defense of outposts under Communist attack to only two rounds.

That alone helps explain the sudden increase of North Vietnamese attacks on military outposts in the heavily populated, rice-rich Mekong River delta. It also explains the sharp increase in South Vietnamese casualties, now running close to 500 killed each week, and the fact that the all-important cadres of young officers and non-commissioned officers are being depleted.

On the Communist side, stockpiles of ammunition, tanks and the military basics are now estimated by American intelligence agents to have reached record levels—enough to fight for a full 18 months at the exorbitant pace of the 1972 spring offensive. No general enemy offensive is expected now and probably not until next winter. Nevertheless, the disparity of stockpiles is chilling.

It is now assumed inside the White House that without more aid from the U.S., Saigon's military position will go into possibly irreversible decline. So, despite any faint sign that the Communists are making political headway among the rice farmers and townspeople of South Vietnam, Hanoi would be on the verge of victory sought for a generation.

Considering the infusion of new, anti-Vietnam liberal Democrats in the 94th Congress, the strategy instituted by Stennis has at best a questionable future. Yet, it is just possible that when the contrast between Communist aid to Hanoi and American aid to Saigon is dramatized along with the strict, new standards imposed on Saigon by the Pentagon's Vietnam office, even a highly liberal Congress may understand reality.

Jim Bishop: Reporter

A Foreign Policy With One Goal

A few decades ago, the world consisted of five first-class powers. It is down to two. Logic dictates that the Soviet Union and the United States would like to reduce it to one.

The U.S. has been suspicious of Soviet ambitions dating to the October Revolution of 1917. Americans were taught to fear Communism as an insidious, conscienceless force. Russians were taught to turn away from American capitalism as a spreading evil of imperialism.

The Soviets, who control one-sixth of the world's land mass, found real estate to be a blessing and a curse. There was too much to defend. So they devised a system of buffer states — Poland, Hungary, Bulgaria, etc. — to cushion the blows of an enemy.

To the south, the Russians assisted Communists to gain power along the lengthy border of China, and along the small sharp edges of Asia — Korea, Vietnam. The effect was to lock the door of Asia with the Reds inside.

The U.S. never had a single-track foreign policy. It bought friends with money and food. It backed losers. Conversely, the stone-faced gentlemen in the Kremlin had a single goal: defeat the strong enemy, the United States, by forcing it to spend and bleed itself to death.

It's a good policy. It works, In the 1950s, Russia urged the North Koreans to attack. When General Douglas MacArthur arrived with U.S. Marines and task forces, the Russians were pleased. They gave guns and butter, but risked no Russians.

When the North Koreans lost at the Yalu River, the Kremlin advised the Chinese to sent a million men as "volunteers." A lot of Chinese died, but China has too many to feed anyway — 800 million. The U.S. bled profusely in men and treasure.

In the 1960s, after the U.S. had magnanimously endorsed the South-eastern Treaty Organization, the Kremlin nodded to Ho Chi Minh and he ran over the South Vietnamese. Under the treaty, all signatories were obliged to help.

Some sent a regiment; some a battalion. The U.S. poured in hundreds of thousands of men, supported the most corrupt government in the world, and lost 55,000 men and $30 billion a year. If a Russian died in Hanoi, it was of pneumonia.

In Korea and in Vietnam, nothing was settled. If they may be counted as full-fledged wars, the U.S. lost both. Between the two eras, Fidel Castro was painted in the American press as a Latin Jesus trying to save 7 million Cubans from the scourge of the cruel dictator, Fulgencio Batista.

The Russians must have roared with laughter as the U.S. withdrew support of Batista and gave it to the Communist Castro. Later President Kennedy "won" the Cuban missile confrontation, the price was a promise not to invade or subvert the Communist government in Cuba.

Russia tried to appease China. It didn't work. The thing which Moscow feared the most, an enemy at its gates, became a reality. Colossal China, getting offits military knees, fashioned a thermonuclear bomb. The Soviets began to romance the U.S. with SALT talks and trade talks.

Our Secretary of State commuted to Peking and Moscow, playing one off against the other. Russia decided America needed another diversion. If the U.S. vowed to protect Israel, Russia would send guns and butter to the Arabs. This has become the indirect confrontation of the '70s.

To keep alive, Israel requires more and more guns and less and less advice. The Soviet feeds tanks, fighter-bombers and ground-to-ground and ground-to-air missiles to Syria, Egypt, Iraq and Saudi Arabia.

If Russian policy is again fruitful, there will be one more war in the Middle East. This time, unseen, unheard missiles will destroy metropolitan areas. The more intractable Israel reacts to Arab demands, the better Russia likes it.

One must admire a simple, single-purpose policy which has endured for 30 years. As we extend the hand of friendship, the Russians drop a hand grenade in it . . .

LIFE

Recycling Drives Slow Down in Olive

FILLING BINS for the recycling drive in Olive are (l-r) Benny Hummel, highway employe, Olive; Ruth Hilf, chairman of Olive Environmental Conservation Advisory Council; Marcel Maier, Olive commissioner of highways; and Antoinette Tennant, executive secretary of the Advisory Council. (Freeman photo)

Just about the same time that the busy housewife decides it's a good idea to save her papers for the recycling drive, the companies, under pressure of slowing economy, have decided that they are overstocked and cannot take in any more. Bins are filled in the many town landfills and many town recycling committees are asking residents to safely store paper until the market opens up again.

The one bright spot in the whole sale of recyclables is aluminum. Prices are holding. Reynolds Aluminum has set up a regular monthly pick-up in the Kingston Shopping Plaza. All towns are notified in ample time to load and get their trucks there on time. Funds realized usually goes into the Town General Fund to reduce taxes.

Bottles, carefully separated by color, are also jamming the town landfill depots. Outlets for white and green broke glass are availble. The glass is broken at the depot. Town trucks with20 tons can sell the glass in nearby counties. Brown glass is not needed at the present time. Residents are asked to store brown glass until the committees locate buyers.

Thanks to the public, much recyclable material is no longer filling town dumps. More and more is being separated, saved and sold. People are heping win the war against waste of valuable resources.

Local Births Announced Recently

Jan. 1, 1975

Laura Ann, daughter of Mr. and Mrs. Cornelius I. LeFevre, Kingston.

Jan. 2, 1975

Kimberley Ann, daughter of Mr. and Mrs. Thomas R. Gldy, Kingston.

Jan. 3, 1975

Holly Janine and Suzanne Elise, twin daughters born to Dr. and Mrs. Lawrence. W. Bartholf, Town of Wawarsing. This is the first set of twins born in Kingston in 1975. They were born at Benedictine Hospital.

Karen Anne, daughter of Mr. and Mrs. James A. Cody, Town of Saugerties.

Niska Marie, daughter of Mr. and Mrs. Mario M. Aversano, Town of Rochester.

Jan. 4, 1975

Tracy Maria, daughter of Mr. and Mrs. Vernon F. Lewis, Town of Esopus.

Denise Patricia, daughter of Mr. and Mrs. John R. Celuch, Town of Ulster.

Jan. 6, 1975

Lynn Marie, daughter of Mr. and Mrs. David L. Naugle, Town of Esopus.

Mark Eric, son of Mr. and Mrs. Donald J. Longtoe, Town of Saugerties.

Colleen Lynn, daughter of Mr. and Mrs. Richard J. Hoffman, City of Kingston.

Scott Franklin, son of Mr. and Mrs. Robert F. Grant, Town of Saugerties.

Lance Matthew, son of Mr. and Mrs. Woodrow L. Sperl, Town of Saugerties.

Jan. 7, 1975

Gina, daughter of Mr. and Mrs. Sam D'Angelo, Town of Ulster.

NEW OFFICERS of the Ladies Auxiliary of Spring Lake Fire Department were installed at the group's meeting Tuesday, Jan. 14 at the firehouse. Heading the organization for 1975 are (l-r) Jean Haefeli, vice president; Rita Gromoll, president; Peggy Osterhoudt, secretary-treasurer. Upcoming events for spring were also discussed. Anyone interested in joining the Auxiliary should contact Rita Gromoll of Kingston. (Freeman photo)

Confused Computer Confounds Commuter

By Abigail Van Buren

© 1974 Chicago Tribune-N.Y. News Synd., Inc.

DEAR ABBY: I have a beef that I wish you would put in your column together with some advice as to what I should do about it.

The Sunday after Thanksgiving, I went to the airport to get on a plane to take me back to New York, where I live. (I had visisted my parents, who live in Nebraska.)

When I tried to check in I was told that my reservation had been cancelled! I never cancelled my reservation, and I told them so.

Then they informed me that their computer had informed them that since I was a "no show" on the flight from New York to Nebraska, I was automatically cancelled on the return flight.

I tried to explain to the man behind the counter that I was NOT a "no show" because I was standing right there in front of him and I showed my ticket which indicated that I had indeed flown from New York to Omaha. He said he was sorry, but the computer showed me as a "no show"—and, Abby, if it had not been for another "no show," I wouldn't have been able to board that flight and get back to New York.

What should I have done?

A "NO SHOW" THAT SHOWED

DEAR "NO SHOW": I'd have told the man behind the counter that since the computer insisted that I was a "no show," the airline should reimburse me for the ticket from New York to Omaha.

DEAR ABBY: I am still disturbed by your answer to "Appalled Mother," who was upset because so many strangers touched her baby. She was fearful that the child might be contaminated. You said, "Tell the strangers, 'Please don't touch.' "

Abby, don't you know that touching is one of the most important means of communicating among humans? In rational therapy we call it "stroking." One strokes another by giving him a compliment. Or by simply saying, "I like you." Touching is another way of stroking.

The mother who is appalled when people touch her child is conditioning that child to believe that touching and being touched is a no-no. And, so another lonely human is made.

Many people in today's society have been conditioned not to touch each other, but when we want to comfort someone, the most natural thing to do is to put our arms around the sad one, or just hold him in our arms.

If we would only DO what we feel like doing at the moment there would be fewer lonely people. And isn't loneliness one of life's greatest tragedies?

I wish you had told "Appalled Mother" that touching is an important step away from loneliness. I read your column in the Beloit, Wisconsin News, and think you are one of the most rational people I don't know. But if we ever meet, you can count on a big hug!

EDWARD VENEMAN

DEAR EDWARD: And I'll probably hug you right back. Your sensible letter has "conditioned" me.

DEAR ABBY: My husband and I will be celebrating our golden wedding anniversary in March, and our children and grandchildren are going to give us a big celebration, which we are very pleased about.

Now the question: We positively do not want anyone to go out and buy us a present—or even make a donation in our honor. All we want is for those invited to come and rejoice with us.

How should this be worded on the invitations? We don't want to offend anyone, but we want it understood that we are sincere when we ask them to please forget about present and donations.

Thank you!

MR. AND MRS. B.

DEAR B'S: On the bottom of the invitation, add, "Positively no gifts, please!"

Everyone has a problem. What's yours? For a personal reply, write to ABBY: Box No. 69700, L.A., Calif. 90069. Enclose stamped, self-addressed envelope, please.

For Abby's booklet, "How to Have a Lovely Wedding," send $1 to Abigail Van Buren, 132 Lasky Dr., Beverly Hills, Calif. 90212. Please enclose a long, self-addressed, stamped (20¢) envelope.

Organizational Activities Are Noted

Luncheon Meeting

Rhinebeck Garden Club will hold its luncheon meeting at Beekman Arms on Wednesday, Jan. 22 at noon. Speaker will be Fabian Cuesta, an American Field Service student, who has been augmenting his education at Rhinebeck High School. He comes from Cuenca, Ecuador, and will return there in June. His special interest in petroleum engineering.

Hostesses, Mrs. James H. Cecil and Mrs. Horace K. Baker, should be contacted for reservations.

***

Right to Life

Ulster County Right to Life will sponsor a bus trip to Washington, D.C. Wednesday, Jan. 22, the anniversary of the Supreme Court decision on abortions. Details concerning the "March for Life" may he had by contacting Eleanor Kurtz of Esopus.

***

Cancer Program

Joyce Lauffer, a member of the **Women's Club of Saugerties,** has announced a program sponsored by Ulster County Cancer Association will be presented Wednesday, Jan. 22 at 8 p.m. at Trinity Hall, 9-W Barclay Heights, Saugerties. Guest speaker will be Dr. Harri Janssen, president of Cancer Association.

For the first time in this area, four cured patients will openly and informally speak about their cases. Betsy, the model, will be featured along with various experiements, self-examination methods and open discussions.

Both men and women are invited. There will be no admission charge and refreshments will be served. Additional information is available from Mrs. Joyce Lauffer of Saugerties.

***

Mini Mites

The January meeting of the **Mini Mites Home Extension Group of Blue Mountain** was held at the home of Angela Houlihan with Terry Cassin serving as co-hostess. Napkin plaques were made and ecology boxes were distributed to be stained and ready for completion at the February meeting which will take place at the home of Susan Klein.

***

Musical Society

The **Musical Society of Kingston** held its annual Two-Piano Recital earlier this month at the home of Mrs. Henry Millonig. Chairperson for the evening was Mrs. Donald MacIssac.

The program included: Feu Rouland by Duvernoy, performed by Jane Tonnesen and Ann Rylance; Six Pieces, Opus 41, by Reinhold Gliere, Edna Rignall and Rita Wood; Spanish Dance No. 1 from La Vie Breve by Manuel DeFalla, Ruth Burke and Carmella DeCamillis.

Sonata in D by W.A. Mozart, Pat Stedge and Judy MacIsaac; Jamaican Rhumba by Arthur Benjamin, Gladys Millonig and Natalie Cobb; Variations on a Theme by Haydn, Johannes Brahms, Alida Rubin and Marion Baumgartner.

Refreshments were served by the hostesses: the Mmes. William Askue, David Karlsen, Kenneth Baumgartner.

La Leche League

La Leche League will meet Tuesday, Jan. 21 at 8 p.m. at the home of Sue Rowan, 6 Rose Lane, Saugerties. Topic will be: "Baby Arrives: The Family and the Breastfed Baby."

Take stock in America.
Buy U.S. Savings Bonds
The U.S. Government does not pay for this advertisement. It is presented as a public service in cooperation with The Department of the Treasury and The Advertising Council.

Watch • Clock Jewelry Repairs
(peace of mind guarantee)
SACCOMAN'S JEWELERS
567 Broadway Phone 331-6770
CLOSED MONDAYS

Phone 338-9644
HAVE LUNCH with us . . . anytime
• Hot Pastrami
• Hot Corned Beef
• Knishes
• Chopped Chicken Liver
• Homemade Salads
• Homemade Rice Pudding
• Stuffed Derma, Peppers or Cabbage
• Fresh Pastries Daily
• Best Coffee in Town
CATERING for all occasions
HUB DELICATESSEN
728 Broadway, Kingston, N.Y.
Open Daily 9-9—Sun. 8-8
Closed Mondays

Chef's January DINNER SPECIALS
• Prime Ribs of Beef..... $4.00
• Filet Mignon Governess..... $6.00
• Broiled Filet of Sole..... $4.00
Served With Salad Bar and Baked Potato
Complimentary Glass of Wine
Music & Dancing Friday & Saturday Night
Governor Clinton Hotel
1 Albany Ave., Kingston, N.Y. Phone 338-2700
"Catering to Weddings, Banquets and Parties"

Will you ever finish moving in?
You might not think so when the living room's still jammed with packing crates. But you will—and I can help. As your WELCOME WAGON Hostess I can save you time and money in
And brighten up your family with my basket of gifts. Take a break and call me.
Welcome Wagon INTERNATIONAL INC.
(914) 471-7275

Stage Coach Inn
At Blue Stores
Route 9 (9 Miles North of Red Hook Light)
Phones 518-537-6711 or 518-537-9996
FAMOUS FOR OUR VARIETY SMORGASBORD

Wed. & Thurs. $2.99	Friday $3.95	Sat. & Sun. $3.95
• Honey Dipped Chicken • Roast Prime Beef • Baked Sugar Cured Ham • Veal Parmigiane • Barbecued Beef • Delicious Macaroni Salad • Baked Ziti • Cole Slaw • Onion Relish • Beet Salad • Three Bean Salad • Tossed Salad • Homemade Bread & Rolls • Mixed Veg. Salad ...and more	• Steak to Order • Fried Shrimp • Baked Sugar Cured Ham • Roast Prime Beef • Watermelon Rind • Fried Fish • Macaroni & Cheese • Corn Relish • Assorted Relishes • Pineapple Supreme • Spaghetti with Meat Sauce • Strudel ...and more	• Baked Sugar Cured Ham • Home Fried Honey Dipped Chicken • Soup Du Jour • Steak to Order • Three Bean Salad • Roast Sirloin of Beef • Corned Beef & Cabbage • Tossed Salad • Chicken Cascitore • Cole Slaw • Cottage Cheese • Jello ...and much more

Also a fine A LA CARTE MENU available
CATERING TO SMALL PARTIES & BANQUETS
Closed Monday & Tuesdays

BILL BRATTAIN
Again running
SKYTOP STEAK HOUSE
Suggests reserving early for your BOWLING and other banquets
— Beat Inflation With 1971 Prices —
Your Choice of 1

Sliced Steak (Seconds)	4.95	Steak and Lobster	6.95
Boneless Chicken Breast Teriyaki	4.95	Prime Ribs of Beef	5.95

(Minimum of 15)
Plus gratuity and tax
Above served with apetizer, celery and olives, vegetable, potato, dessert and coffee
For Reservations 338-6161
COCKTAIL HOUR 5 to 6:30 p.m.
Monday through Friday
Serving complimentary hot and cold hor d'oeuvres.
Drinks from 90¢
Route 28 Kingston, N.Y.

A Wedding to Remember...
Can be planned from the pages of
The Bride's World 1975
To be published by
The Daily Freeman
Sunday March 2nd
Everything for the Bride & Groom
• The Wedding Preparation
• The Reception
• The Honeymoon
• The New Home
Reserve your copy now

Mid-Hudson Rose Society

Largest Private Rose Garden in the U.S.

Snow may be everywhere but rose buffs aren't aware of it!

Members and friends of Mid-Hudson Rose Society will be treated to a journey to the largest private rose garden in the United States when they attend the meeting Wednesday, Jan. 22 at 8 p.m. in the Bonanza Office, Heritage Savings Bank, Route 9W, Kingston.

Color slides of rose bushes grown by Karl Jones in Barrington, R.I. will be shown. Many of the slides were taken by Miss Lily Shohan, program chairman, who will comment on the varieties as they are exhibited. Members of the Society feel it is important to know how these roses perform in a cold climate and appropriate to see what one amateur has selected to grow

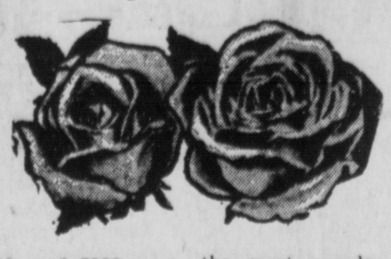

in his garden of 7500 rose plants.

There will be a question and answer period after which refreshments will be served. Everyone is invited.

This is the time when seed and plant catalogues arrive. Rose buffs know it is the early bird that catches the worm and, when it comes to roses, the most popular ones go first. For this reason, members of the Mid-Hudson Rose Society have been contacting their Consulting Rosarians and are placing their orders. Those who wait until spring to order frequently must accept substitutes when their choices are "soid out."

Mrs. Dorothy Yoerg, Mid-Hudson Rose Society president, announced that there is still time to obtain a free rosebush of one's choice by joining the national organization, the American Rose Society. A monthly magazine and an annual, along with many additional benefits are included with membership. However, she was advised that the offer may be withdrawn soon. Information is available from Victor Fletcher of Saugerties.

MRS. ANNA MAE AUCHMOEDY of Rosendale was guest of honor at a luncheon hosted by the Bloomingdale Home Extension Club Tuesday, Jan. 14 at Williams Lake Hotel in Rosendale. The luncheon was given in observance of her 90th birthday. A former town clerk in Rosendale for 20 years before retirement, Mrs. Auchmoedy also served as postmistress at Rosendale Post Office for 21 years and has been employed at Rosendale Library since its opening in 1958. Approximately 75 persons attended the luncheon. (Freeman photo)

DEBRA L. CARLSON

GLENNA KRISTINE RAY

Area Couples' Engagements Told

Mr. and Mrs. Oscar Carlson of 213 Salem Street, Port Ewen, announce the engagement of their daughter, Debra, to Reginald Hamilton, son of Mr. and Mrs. Reginald Hamilton, Spruce Street, Kingston.

Miss Carlson, a 1974 graduate of Kingston High School, is employed by Lloyd's Red Barn in Kingston.

Her fiance, a 1968 alumnus of KHS, is employed by A & P, East Chester Street By-Pass, Kingston.

No date has been set for the wedding.

★★★

Mr. and Mrs. William Elmendorf of Tivoli announce the engagement of her daughter, Glenna Kristine Ray, to Daniel Naccarato, son of Mrs. Barbara Naccarato of Kingston and Joseph Naccarato of Hurley. The Rev. and Mrs. John Koppenaal of Rhinebeck, the bride-elect's foster parents, also join in making the announcement.

Miss Ray is a graduate of Rhinebeck Central School, class of 1974, and the Practical Nursing Program, at the Board of Cooperative Educational Services. She is employed at Ferncliff Nursing Home.

Mr. Naccarato is an alumnus of Kingston High School, class of 1974, and is employed by Kingston Copy Center.

A July wedding is planned.

Reception Tonight at Masonic Temple

A reception for Louise Cornish, matron, and Harrison Cornish, patron, of Kingston Chapter No. 155, Order of the Eastern Star, will take place this evening at 8 o'clock at Masonic Temple, 31 Albany Avenue, Kingston.

Other officers installed earlier this month include: Esther Robinson, associate matron; Arthur Aldridge, associate patron; Janice Wolf, conductress; Helen Osburg, associate conductress; Christena Wilson, secretary; Beatrice Strobel, treasurer; Harriet Drake, trustee, three years; Frank Strobel, trustee, two years; Alpheus Wright, trustee, one year; Marion Hudler, chaplain; Elizabeth Wright, color bearer; Elsa Rockefeller, marshal; Alma Clark, assistant marshal; Sadie Feldman, musician; Jeanne Johnston, historian; Loretta Eigo, warder; Verna Aldridge, sentinel; Mildred Powell, Adah; Jane Anne Rowe, Ruth; Janet Stit, Esther; Eleanor La Forge, Martha; Beatrice Engel, Electa.

All Stars and Master Masons are invited to attend.

Don't Pan It Until You Try It . . .

HINTS FROM HELOISE

Dear Heloise:

When talking to young brides, they all say they got pieces of the popular ceramic cookware for showers or wedding presents and never use them as they are so hard to clean.

I'm an old-timer and use every piece. Here's how I clean mine, and so eas ily . . .

Soon after using, I put hot water in the cookware, add a drop of detergent, return it to the stove on a very low flame, do my dishes and by the time the dishes are done, remove from the flame, cool and just rinse and wipe, no stick, no rub.

Dotty P.

★★★

This way is also good for foods that have stuck to other types of cooking utensils. The cooked-on foods will loosen right up and the china and stainless steel utensils can be easily washed and rinsed with little or no scrubing.

Do you know we all love you, Dotty???

Heloise

★★★

Dear Heloise:

For washing windows, I use ½ cup cornstarch to one gallon water.

The cornstarch absorbs the minute oil film and prevents streaking, thus leaving the windows gleaming.

W.D.B.

★★★

Great! I tried it. But, ladies be sure to use **corn starch** and not laundry starch. A beautiful shine resulted.

Heloise

★★★

Dear Heloise:

Old tablecloths can be cut into tea towels. They can also be made into nice aprons by adding some pieces of leftover cloth for belts and ties.

When the material isn't large enough for that, I make potholders, using old bath-towels or sheet blankets for padding.

Rose E. Greene

LETTER OF LAUGHTER

Dear Heloise:

Enclosed is a letter that I received from a dear friend (who works for a big national firm), when my automatic dishwasher broke down.

"Dear Customer:

"This is a supplement to our instructions regarding your automatic dishwasher. In case of a breakdown with your dishwasher:

1. Fill up your sink with hot water.
2. Add a detergent.
3. Place your dishes into the sink with the water and detergent.
4. Use a dish cloth or sponge to genty wash each of your dishes.
5. Do the same with your silverware and other articles you have used in preparing your meal.
6. Rinse the dishes, silverware, pot and pans in hot water.
7. Place them in drain tray until dry.
8. Put each article in its rightful place on the shelves or in the storage area.

"This is the correct way to prepare your dishes and pots and pans in case of any failure in any way of your dishwasher.

"Call your serviceman for proper service of your automatic dishwasher. Do not let your husband fool with it as he can cause a greater problem than you had in the beginning."

These instructions may prove helpful to many a homemaker who is awaiting the serviceman.

Landa Vaughan

★★★

Dear Heloise:

A small paint brush kept with my sewing machine comes in handy for cleaning dust and loose threads out of the machine.

Mrs. Harold Hauser

Production at Red Hook

The Red Hook Junior High School Drama Club, under the direction of Lenore E. Maroney, will present its fourth dramatic production tonight and Saturday at 8 o'clock in the Junior High Schoolf auditorium. Entitled "Lights Out," the mystery-comedy by Paul McCoy promises to be wholesome entertainment for the entire family.

Tickets for the production will be available at the door.

Serving this year as officers of the Drama Club are Kim Bruce, president; Tracy Starling, vice president; John Farley, secretary; and Cathy Seifert, treasurer.

Women's Center

The Woodstock Women's Center has many activities planned for the new year. Workshops will include: films, lectures, feminist theatre, karate, akido, and tai chi. Projected groups may include "How to Cope with your Economic Situation," body image, cooperative child care, rape counseling, literature and art symposium, aging, therapy for women and survival techniques.

There will be a coffeehouse on Saturday, Jan 18 at 9 p.m. at 59A Tinker Street. The coffeehouse will feature Betty MacDonald and Eve Otto and a pr a program of videotapes presented by Barbara Sorrel.

Staffing hours for the Woodstock Women's Center are Monday 7:30 to 10; Tuesday 2 to 6; Wednesday 6:30 to 10; Thursday 7:30 to 10; Friday 3 to 6 and 8 to 10; Saturday 2 to 6; and Sunday 2 to 8 with a general meeting on Sunday evening at 8 o'clock.

SAT. ONLY!

PANTS RIOT
SAVE $4 TO $6
$5
regularly 8.99 to 10.99
• TREMENDOUS SELECTION . . . jeans, westerns, flares, straight-legs, pull-ons, belted!
• POPULAR FABRICS . . . doubleknit acrylics, polyesters; cotton corduroys and denims!
MISSES AND JUNIOR SIZES IN GROUP
Robert Hall
884 Ulster Ave. Mall—Kingston
(Near Chambers School) Open 9:30 to 9:30
An Equal Opportunity Employer

Surgical Supplies
Trusses
Sales-Rental-Service
ABDOMINAL & BACK SUPPORTS
Crutches-Canes
WHEEL CHAIRS
COMMODES
HOSPITAL BEDS
BONGARTZ PHARMACY
358 BROADWAY

LINCOLN PARK INN Cocktail Lounge

• LOBSTER TAILS • STEAKS
• ITALIAN SPECIALTIES
• FISH • CHOPS
One of the Most Complete Menus in the Area.
Women's & Businessmen's Luncheons Monday thru Saturday
"Thursday Is Corned Beef & Cabbage Night"
PRIME RIBS SATURDAY & SUNDAY
— OPEN 7 DAYS A WEEK —
Luncheon 11:30 a.m.-3 p.m. Dinner 5 p.m.-10 p.m. Sunday 12 Noon-9 p.m.
Private Parties & Business Meetings
812 Ulster Ave. Mall, Kingston, N. Y.
Please Note Our New Telephone Number 331-8850

DANISH DESIGN CENTER'S JANUARY FURNITURE SALE IS NOW IN EFFECT. THIS WILL BE YOUR LAST CHANCE TO BUY IMPORTED FURNITURE IN TEAK, WALNUT, ROSEWOOD AND OAK AT PRICES FROM 1974, LESS DISCOUNTS FROM 10-50%.

danish design center
389 Main Mall, Poughkeepsie, N.Y. 12601
(914) 471-5545
The store with the different atmosphere

Would You Believe, Miller Again!

By JOE SARGIS
UPI Sports Writer

TUCSON, Ariz. (UPI) — No one, of course, expects Johnny Miller to keep on going this way, but that's what everyone was saying a year ago while the 27-year-old Californian was winning the first three events of the season.

The 1975 PGA tour is only five rounds old today and Miller has led every step. Thursday, despite playing late in the day when the greens at the Tucson National Golf Club were lightning fast and bumpy, Miller ran off a string of five birdies in six holes to jump a shot ahead of the field in the opening round of the $200,000 Dean Martin-Tucson Open.

Most people are asking these days what can Miller do for an encore. What he is doing is playing powerful golf. In his opening round here Thursday, for instance, he didn't make a putt over eight feet and by his own admission missed "some easy ones" early in the day, but he still managed a sixunder-par 66 for a one stroke lead over Don Iverson, Ralph Johnston, and John Mahaffey.

"I'm just playing as good as I can," Miller said of the round when asked if he was getting a little complacent. "I didn't putt bad but I never made a long one. Maybe I'll make some long ones in the next round. I know this, if I hit it the way I did in the opening round, no one is going to beat me. I threw away some shots but I also made a lot of good ones."

Miller, as will be recalled, won the Crosby and Phoenix and Tucson opens at the start of the 1974 season enroute to an eight victory year and earnings in excess of $353,000. He came here the other day with the idea of winning again and then taking his chances in the Crosby, which will be played next week on three difficult seaside courses and probably in inclement weather.

"If I win this week," Miller said, "I'd have to say my chances of winning in the Crosby would be good. Don't forget, I've played those courses a lot while I was growing up and I know everything there is to know about them."

An even 50 players broke par on the 36-36--72, 7,305-yard layout, which is one of the longest on the tour but not necessarily the toughest.

Even though he seemed to have little trouble, Miller said there are some holes at Tucson National which are among the toughest on the circuit. Of course, everyone agreed the par 3, 210-yard eighth, which is fronted by a lake, is a monster of sorts.

At least a dozen players, including Palmer, took a five on the hole. Miller parred it.

★★★

TUCSON, Ariz. (UPI) — There was no mistaking the look of frustration in Arnold Palmer's eyes.

"I should have done better but I didn't," he said in a soft voice Thursday, minutes after shooting an even-par 72 in the opening round of the $200,000 Dean Martin-Tucson Open.

It was Palmer's first competitive round of the season, and he's right—it should have been better.

But Arnie, who is trying to come back from a 1974 season in which he finished 75th on the money list, had the same old problems that have plagued him in recent years. He pulled drives on several occassions and he missed hall a dozen short putts.

Playing the back nine first at the Tucson National Golf Club, Palmer hit every green but he two-putted every hole and had to settle for an even-par 36.

Then there was a playback to his old form, and all the faithful in his big gallery started to smile. So did Arnie.

He put his third shot to within 20 feet of the pin on the par 5, 585-yard first hole and ran it down for a birdie. Routine pars followed and then he made a 10-footer for a second birdie on the 400-yard fifth. This time, the faithful cheered.

By the time Palmer got to the sixth green, his gallery had swelled considerably. Arnie didn't disappoint them, tapping in a six-footer for a third bird.

Back in front of the clubhouse, they put Palmer's name up on the big board among the leaders and immediately fans ran to join the man who by far is still the most popular in golf no matter what he shoots.

By contrast, Johnny Miller, the hottest golfer over the last year and a half, had only a modest [illegible] as he teed off some three hours later.

But back to Palmer, who now was beginning to think he had something going.

It wasn't meant to be. He missed a short putt on the seventh and had to settle for a par, and then shot himself out of contention on the eighth—a 210-yard par 3 that has a lake fronting the green.

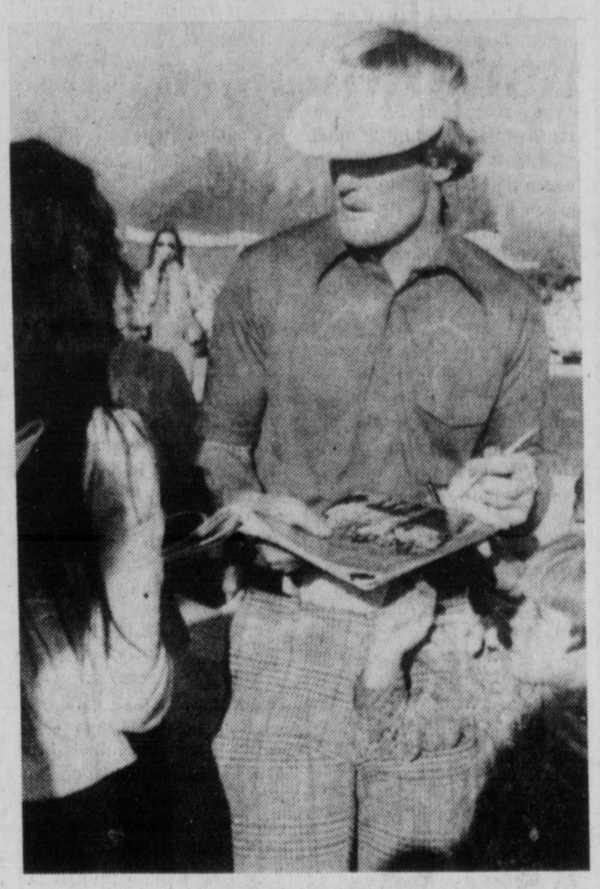

Miller Honors Little Ones

Riding High

West Germany's Christa Zechmeister raises her hands in victory atop shoulders of Austria's Anne Marie-Proell (R) and Liechtenstein's Hanny Wenzel after World Cup Slalom victory at Schruns, Austria. (UPI)

Cavs Check Portland With Walton

By UPI

Portland coach Lenny Wilkens finally saw Bill Walton in action Thursday night after the former UCLA All-America spent two months sidelined with one ailment after another, but it was Cleveland coach Bill Fitch who was smiling when the game ended.

The high-flying Golden State Warriors got a look at another recovered former UCLA superstar center, Kareem AbdulJabbar, who missed the first 15 games of the season with a broken hand, but the ex-Bruin came crashing down with 40 points and seven blocked shots to help the Milwaukee Bucks to the .500 level for the first time this year.

Fitch, who has lost the services of Austin Carr and Jim Chones because of injuries, watched Dick Snyder pour in 29 points and Luke Witte haul down 10 rebounds as the Cavs whipped Portland 89-81. Both teams had trouble finding the hoop with the Cavs hitting on only 40 of 103 shots and Portland connecting on 34 of 87 from the field.

Walton, who has not played in Portland's last 20 games because of bone spurs in his left ankle, a strep throat, the flu, a dislocated small finger and another strep throat, logged 14 minutes of action, failed to score a field goal in five attempts but got into the scoring column with a pair of foul shots.

"I've always liked playing basketball and I'm glad to be back playing," said Walton, who stood before reporters wearing a teeshirts inscribed with "Be Kind To Animals. Don't Eat Them."

"I enjoy eating the foods I do because I want to be around a long time," added Walton, who is a vegetarian.

Walton said he could not tell much about his performance because he played for short intervals. "My coordination is still off," he said.

Abdul-Jabbar's coordination, though, was hardly off. The 7foot 2 pivotman, who was sidelined while the Bucks started the season with a 2-13 record, was unstoppable against the Warriors.

Abdul-Jabbar helped out and received help from his teammates but Rick Barry, the league's leading scorer, got none from his and Milwaukee pasted Golden State 119-100. Barry managed 26 points but was way off from the floor, completing just 12 of 34 attempts.

"Bob Dandridge did a great job on Barry tonight," Bucks Coach Larry Costello said. "He had a helluva defensive effort."

"Nobody can stop Barry oneon-one," Dandridge said. "I got plenty of help from the team, sliding over to help out on Barry."

Team defense by the Bucks harrassed the all Warriors into a poor shooting night, 36 percent, while Milwaukee hit on 53 percent.

"I was missing a lot of shots," Barry said. "But even if I had been hitting it probably wouldn't have done any good. Nobody else was doing anything else, either. One man can't win in this league. We just had an all around poor effort."

The Bucks led by as many as 10 points early in the game, but the Warriors closed to within 74-71 midway through the third period. Then Abdul-Jabbar took over. He scored six unanswered points to give the Bucks a ninepoint lead and they coasted home from that point.

"The Bucks did a good job tonight," Warrior Coach Al Attles said. "They kept us outside on defense and Kareem got down low. There's nothing you can do to stop him down there."

The victory gave the Bucks a 21-21 record, the first time all year they have been at the .500 mark.

"When we were 2-13 early in the year, it began to look like we'd never get here," Costello said. "It sure feels good to be .500 again. It's been a long climb."

Elsewhere in the NBA, Atlanta whipped Washington 108-85 and Seattle edged Houston 127-125 in overtime.

In the ABA, Denver beat Utah 115-104.

Hawks 108, Bullets 85

Atlanta blitzed Washington during a 7½-minute stretch of the third period and went on to trounce the Bullets, who have the best record in the NBA. Tom Henderson matched his career high of 30 points in leading the Hawks and Tom Van Arsdale added 20. Phil Chenier led the Bullets with 16 points.

Sonics 127, Rockets 125

Guard Fred Brown pumped in three straight shots sending Seattle to a quick lead in overtime and the Supersonics held off Houston for the win. Brown's baskets gave him 36 points for the game, 10 of which came as he pulled the Sonics from behind in the fourth quarter. Houston, was led by Ed Ratleff's 25 points and Calvin Murphy's 23. Sonics' center Jim Fox recorded a season high 22 points, and Archie Clark chipped in 20 points.

SPORTS / TODAY

Golden Key To Annemarie

ACHRUNS, Austria Annemarie Moser-Proell's second place finish ehind West Germany's Christa Zechmeister in Thursday's slalom race was enough to give her the "Alpine Combined" title at the "Golden Key" meeting and a perfect score of 175 points at the halfway stage of the World Cup season.

The 21-year-old Austrian star from the tiny mountain village of Kleinarl, near Salzburg, is seeking her fifth straight cup title.

By winning the combined title, in which placing in Wednesday's downhill and Thursday's slalom were taken into consideration, Mrs. Moser-Proell achieved a maximum seven victories. She finished fifth in the downhill.

Cup points are tabulated on the best finishes in seven of the 14 events on the first half of the circuit, and six of the remaining 12.

Mrs. Moser-Proell is shooting for a perfect mark of 325 points. She won three giant slaloms, two downhills and two combined titles on the first half of the circuit.

Mr. Moser-Proell's combined victory got new coaches Oscar Braendle and Slois Kahr off toa good start. National women's coach Siegried Bernegger resigned Wednesday because of the continuous criticism by the girls about his training methods.

Miss Zechmeister, 18, who won four straight cup races last year, won both heats Thursday and finished with an aggregate time of :81,49 seconds against the :82.29 of Mrs. Moser-Proell and the :82.35 of third-place finisher Hanny Wenzel of Liechenstein.

Christa Zechmeister, an 18-year-old West German who won the downhill Wednesday, did not make the top 20 in the slalom and was relegated to fourth in the combined behind Mrs. Moser-Proell, Miss Wenzel and Austria's Wiltrud Drexel.

SCHRUNS, Austria (UPI)—Results of today's Women's World Cup Slalom race:
1. Christa Zechmeister, West Germany, :81.49.
2. Annemarie Moser-Proell, Austria, :82.28.
3. Hanny Wenzel, Liechtenstein, :82.35.
4. Fabienne Serrat, France, :83.23.
5. Rosi Mittermaier, West Germany, :83.49.
6. Wiltrud Drexel, Austria, :83.74.
7. Pamela Behr, West Germany, :83.86.
8. Betsy Clifford, Canada, :84.56.
9. Laurie Kreniner, Canada, :84.77.
10. Cindy Nelson, Lutsen, Minn., :84.87.
11. Brigitte Schroll, Austria, :84.
Further Placings:
12. Lindy Cochran, Richmond, Vt. :84.92.
24. Sue Paersson, Sun Valley, Idaho, :87.34.
25. Susan Clifford, Canada :87:68.
27. Leith Lende, Castle-on-Hudson, N. Y. 87.88.
29. Vicky Fleckenstein, Syracuse, N. Y. 88.73.
40. Doria Moser, Canada 92.21.
Combined points, downhill and slalom:
1. Annemarie Moser-Proell, 21.31.
2. Hanny Wenzel, Liechtenstein, :28.20.
3. Wiltrud Drexel, Austria, 29.69.
4. Bernadette Zurbriggen, Switzerland, :39.90.
5. Kathy Kreiner, Canada, 54.11.
6. Fabienne Serrat, France, :48.98.
7. Cindy Nelson, Lutsen, Minn., :50.71.
8. Brigitte Schroll, Austria, :50.91.
9. Brigette Totschnig, Austria, 52.76.
10. Rosi Mittermaier, West Germany, :56.60.

Kings Cage Old Bruin

By JACK SAUNDERS
UPI Sports Writer

There may be "no place like home," but don't tell that to the Los Angeles Kings.

The Kings, who pulled to within a point of Montreal in Division 3 of the National Hockey League Thursday night with a 4-1 win at Boston, raised their road record to 14-2-6--the best in the NHL.

Don Kozak scored two goals for Los Angeles, including the game-winner at 13:15 of the first period. Skating the length of the ice after intercepting a pass by Walt McKechnie at the boston blue line, Kozak beat goalie Ken Broderick in close.

"I was out to watch the point and one of the Bruins droppassed the puck onto my stick," Kozak said simply. "I made the first move, dropped the goalie to the ice and shot past his hand."

Butch Goring scored the first Kings goal and Frank Marseille the final Los Angeles tally.

Rogatien Vachon, the NHL's leading goaltender with a 1.86 goals against average, lost his shutout at 4:56 of the third period when Ken Hodge beat him on a long screen shot.

But now the Kings face what has recently been the toughest task in the league when they take their road record into the Montreal Forum to try to beat the Canadiens, who haven't lost in their last 21 games.

Montreal, with three more wins or ties, will break the league record for most consecutive non-losses, currently held by the Bruins.

Vachon thinks his team's momentum may be enough to halt the Canadiens' string.

"It's gotta be good for us, knowing we can win on the road like this," the 5-foot-7, 160pound goalie said. "We have a big game in Montreal this Sunday and you can use anything you can get going into the Forum. Especially now, because before we'd walk into places like the Forum and Boston Garden and we'd know we'd get beaten.

"Now we can play with these guys."

"We do everything together. We play as a team on the ice and we go everywhere as a team off the ice."

In the only other NHL games, Philadelphia shut out Washington 4-0 and Detroit rallied for a 7-4 victory over Kansas City.

In the World Hockey Association, Indianapolis topped Cleveland 4-2 and San Diego beat Edmonton 3-2.

Flyers 4, Capitals 0

Goalie Bernie Parent achieved his eighth shutout of the season and veteran defenseman Fred Harris scored his first goal this year in Philadelphia's penalty-scarred win over Washington. There were two fights, three 10-minute misconduct penalities and one game misconduct in the brawling NHL game. Reggie Leach, Rick MacLeish and Bill Clement also scored for the Flyers, who took a six-point lead over the idle New York Rangers in Division 1.

Red Wings 7, Scouts 4

Danny Grant scored his 24th and 25th goals of the season and Detroit rallied with four goals in the final period to beat Kansas City. Kansas City took a 4-1 first-period lead on a pair of goals by Guy Charron and one each by Wilf Paiement and Ed Gilbert, offsetting Grant's first goal. But the Wings scored twice in the second period, with Grant and Marcel Dionne the marksmen, before the Wings threw the game open with four scores in the final period, including the first three in a three-minute span by Pierre Jarry, Phil Roberto and Nick Libett.

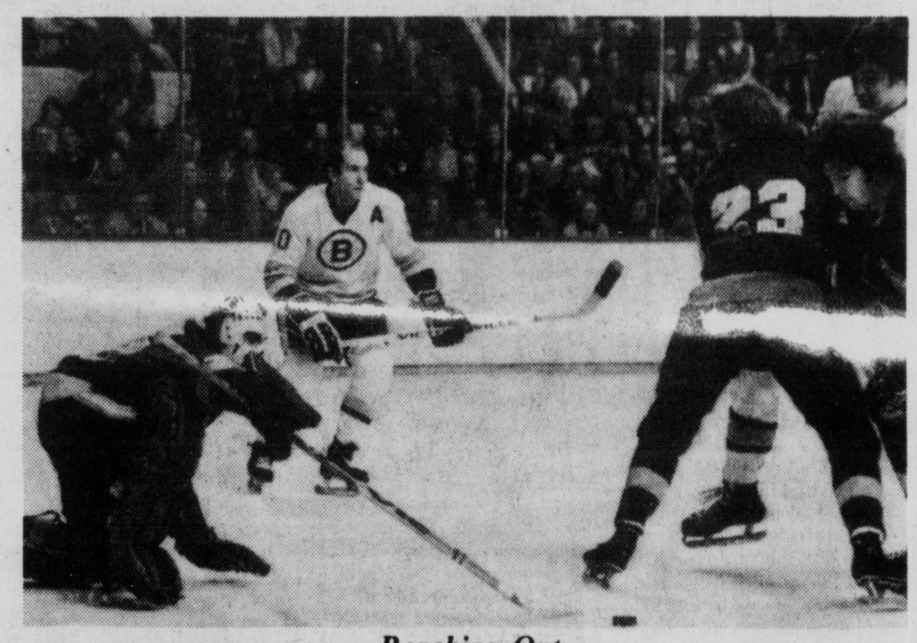

Reaching Out

Los Angeles Kings' goalie Rogie Vanchon (L) reaches out to sweep loose puck aside as teammates Neil Komadoske (R-25) and Mike Murphy (R) block Boston Bruins' Carol Vadnais at Boston Garden. Bruins' Dallas Smith (C), rear. Kings downed Bruins 4-1. (UPI)

Raps Campbell Report

BOSTON (UPI) — The attorney for suspended Dave Forbes of the Boston Bruins says National Hockey League President Clarence Campbell's report on a stick fight involving the player could damage his chances for a fair trial.

Attorney Joseph Keough of Providence, R.I., appearing with Forbes Thursday night at a Boston Garden press conference, also denied any indictment had been handed down in relation to an incident Jan. 4 with Minnesota North Star player Henry Boucha. Campbell suspended Forbes for 10 games for butt-ending Boucha with his hockey stick as both players left the box after serving fighting penalties.

Keough said Campbell's news release of the hearing held Wednesday with Forbes and Boucha "was loaded with inaccuracies and innuendos and in my opinion has damaged Mr. Forbes' rights...to a fair trial."

No trial is scheduled yet, since the Hennipen County (Minn.) Grand Jury has not notified Forbes or Keough of an indictment. It is expected an indictment will be forthcoming but the charge has not been decided.

Keough's contention is that Campbell's news release on the hearing was the only information made public and did not necessarily tell the whole story of the incident.

"I am shocked that a person of Mr. Campbell's stature—knowing that he is a lawyer—would issue such a release in the light of a court case pending," said Keough. "There was no admission by Mr. Forbes, despite what the news release says."

The three-page news release issued by Campbell's office quoted Forbes as saying: "What would make me do such a thing?". The release also carried a statement by Campbell that said: "This is one of the most vicious incidents that I have ever been called upon to deal with..."

CHAIN SAW Sharpening special $3.75* reg. $4.75 ★ Most chains Fowler & Keith Hardware 104 Smith Ave. 331-0004 Kingston, N.Y.

Ford Rent-a-Car RENT A NEW FORD From $6.00 A DAY Even Lower Service Rates TOM GEWANT Ford Mercury KERHONKSON N.Y. Rte 209, Kerhonkson, N.Y. 629-7365

up to the minute ski conditions

from area ski centers

FRIDAY 6:15 p.m. 10:15 p.m.
SATURDAY 6:40 a.m. 6:15 p.m. 10:15 p.m.
SUNDAY 6:40 a.m

wbpm 94 FM "Rock 'n Stereo" Kingston

CULVERT PIPES

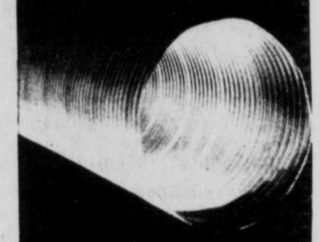

IN STOCK FOR IMMEDIATE DELIVERY 6"-84" MEETS ALL STATE AND FEDERAL HIGHWAY SPECIFICATIONS • CALL US TODAY • FOR A FREE ESTIMATE

CALL US FOR OUR NEW LOW PRICE LIST

For Savings and Service in "Everything in Steel and Metals"

WE FABRICATE STRUCTURAL STEEL and ORNAMENTAL IRON to YOUR PLAN or SKETCH DISTRIBUTORS OF STAINLESS STEEL BRASS AND ALUMINUM

Warehouse Display Room and Sales Office Open 'til Noon on Saturdays.

MILLENS STEEL AND Fabricating Service Inc. 100-110 EAST STRAND ST. KINGSTON, NEW YORK PHONE 338-4620

Terps Exorcised of Thompson

The Maryland Terps were exorcised of the David Thompson jinx Thursday and are now undoubtedly upward bound in the ratings on the strength of a 103-85 victory over defending NCAA champion North Carolina State.

Thompson wasn't exactly stopped in the contest as he turned in a game-high total of 33 points. But a strong Maryland team effort, led by John Lucas' 30 points, achieved the unexpectedly one-sided win for the Terps.

Maryland coach Lefty Driesell termed the victory a "team effort" and added, "we played excellent defense and stopped their fast break offense except for Thompson, and I don't know what you can do with that guy."

It was the first Maryland win over the Wolfpack in Thompson's college career. Maryland, ranked sixth-nationally, is now 12-1 and undefeated in four Atlantic Coast Conference games. It was the second loss for third-ranked North Carolina State this season.

Driesell praised N.C. State as "a fine team" but said "they just ran into a hornet's nest tonight. I never thought we were going to beat a top-rated team by that much," he added.

Wolfpack coach Norm Sloan took a good share of the blame for starting out with a zone defense.

"I don't think I helped with some of the decisions I made," he remarked. "We stood around in a zone and that's not our style."

The score was tied 12-12 after 4.5 minutes when Maryland solved the zone and ran up 14 of the next 15 points to take a 26-13 lead, and the Terps were never in danger after that.

Maryland continued its offensive dominance in the second half and built up a 20-point margin with almost 10 minutes left.

While keeping Thompson to his average output, the Terps forced the Wolfpack into turnovers, missed outside shots and fouls. Maryland shot a phenomenal 64.5 per cent in the first half and maintained that pace throughout the game.

Elsewhere, 19th-ranked New Mexico State edged 17th-ranked Bradley 76-74, Oregon nipped Washington State 69-68,, Oregon State clipped Washington 65-63, Boston College beat Harvard 86-77, Texas A&M ripped Sam Houston 101-71, St. Louis defeated Tulsa 71-65 and Utah State downed Colorado 76-71,.

Jim Bostic's 20-foot jumper at the buzzer in overtime gave New Mexico State its Missouri Valley Conference victory over Bradley.

After trailing by 46-37 at the half, the Braves fought back to make it 72-72 at the end of regulation play, sending the game into overtime.

The victory, New Mexico State's second against a single loss to fourth-ranked Louisville in conference play, gave the Aggies a 10-3 record overall. The loss for Bradley, left the Braves 1-3 and 8-5.

Richard Robinson led New Mexico State with 24 points, followed by Bill Allen with 18 and Russ Letz with 11. Bostic, often the Aggies scoring leader, netted eight points. Game scoring honors went to Mike Davis of Bradley with 26 points, with 14 apiece from teammates Greg Smith and Bobby Humbles and 11 from Mark Dohner for the Braves.

OCS Skiers Sweep Rondout

PINE HILL

Even if Rondout alley High's Brad and Bruce Davenport had managed to avoid the falls that took them out of the running, not much could have been done to prevent Onteora from winning its first Ulster County Athletic League ski race at Belleayre Thursday.

The OCS boys swept nine of the ten places, and the Onteora girls took all but two spots as they combined to bury Rondout, 168.61 to 191.15.

Tony Sears and Tracy Jennings were the individual victors in the two divisions.Sears nipped teammate Matt Earnest by a tenth of a second with the day's best time of 33.1 for the 20 gate course. Jennings posted 36 seconds flat, 1.4 ssconds better than Ellen Sheehan, also of Onteora.

Rondout claimed only three places. Gordaon Churchwell clocked 34.85 for the fifth postion in the boys' race, and Leslie Davenport was fourth, and Dawn Schoonmaker was eighth in the girls' race. Brad Davenport the defending New York State high school champion, was the Ganders' top threat but the fall took him out.

"I was quite pleased with the girls," said OCS coach Joel Tomson, "because Rondout is tough competition. Our boys were strong again, of course, but I was interested to see how we'd do against Rondout compared to Monticello."

Monticello, OCS's chief rival in Section Nine, also took nine of ten places from Rondout earlier in the season.

The race was originally scheduled for Rondout's course at Mohonk but switched due to poor conditions. The surface at Belleayre was packed powder, and the race, which had a late start, was completed under the lights.

The race was the first UCAL meet for both teams, Onteora gets into action again today against Liberty.

Onteora 168.61, Rondout 191.15

Boys

1. Tony Sears (O)	33.1
2. Matt Earnest (O)	33.2
3. Conrad Earnest (O)	33.9
4. Mike Powers (O)	34.5
5. Gordon Churchwell (R)	34.85
6. Ralph Combe (O)	35.4
7. Joe Hevesi (O)	35.85
8. Jon Elwyn (O)	36.00
9. Wayne Martin (O)	36.9
10. John Sheehan (O)	37.15

Girls

1. Tracy Jennings (O)	36.00
2. Ellen Sheehan (O)	37.4
3. Barbara Sheehan (O)	37.7
4. Lisile Davenport (R)	37.90
5. Jennifer Barthel (O)	38.2
6. Pam Viglielmo (O)	40.1
7. Lisa Larrabee (O)	42.75
8. Dawn Schoonmaker (R)	43.85
9. Judy Powers (O)	46.80
10. Sue Rogers (O)	48.00

KHS Swimmers Clinch Tie

KINGSTON

Kingston High School's swimmers clinched at least a tie for the DCSL title Thursday as they rolled to their fourth straight league victory, 106-65 over Poughkeepsie.

It was a romp for the Maroons who captured all but one first place in the meet. Jay Rifenbary, Paul Hansen and Bob Winrow all took two individual wins apiece, and they combined with Kevin Belcastro to post the only record of the day in the 200 medley relay.

The new mark set was 1:48.4, and that was followed by a win by Hansen in the 200 freestyle. He went on to double i the backstroke, Rifenbary took the 50 and 100 yard freestyle sprints, and Winrow was first in the butterfly and the 200 individual medley.

Coach Floyd McCormick was also pleased with the rest of his team which locked up several other places with above par performances. Bill Wood beat out teammate Mike Helmich for honors in diving, Steve Turnbull took second in the 500 freestyle, and John Hutton improved his personal time for a third in the 200 freestyle.

Turnbull, Neil Schriner, Steve Olsen and Kevin Boyd also captured the 400 freestyle relay for Kingston.

The Maroons can lock up the championship Thursday when they host John Jay and Ketcham in a double dual.

Kingston 106, Poughkeepsie 65

200 medley relay—Kingston (Hansen, Belcastro, Winrow, Rifenbary), 1:48.4.
200 freestyle—Hansen (K), Williams (P), Hutton (K), 1:57.
200 IM—Winrow (K), Belcastro (K), Myles (P), 2:13.7.
50 freestyle—Rifenbary (K), Connell (P), Abel (P), 23.3.
Diving—Wood (K), Helmich (K), Fries (P), 142.70.
100 butterfly—Winrow (K), Myles (P), Matthews (K), 57.9.
100 freestyle—Fifenbary (K), Connell (P), Hutton (K), 51.3.
500 freestyle—Williams (P), Turnbull (K), Olsen (K), 6:06.1.
100 backstroke—Hansen (K), Wilson (P), Abel (P), 1:01.7.
100 breastroke—Belcastro (K), Mulvey (P), Fries (P), 1:08.1.
400 freestyle relay—Kingston (Schriner, Turnbull, Olsen, Boyd), 4:07.5.

Green Mountain Track

(Ed's note: The Freeman will carry Green Mountain Race Track entries every Sunday and publish results on Monday).

POWNAL, Vt.—John A. Crawford's Rebel Aaron, New England Harness Horse of the Year in 1972, will retrun to Green Mountain Race Track Sunday for the featured free-for-all pace.

"The Reb", who has earned $90,000 the past three seasons for his Bennington, Vt., owner, won the Vermont Pacing Derby here in 1972 and last year, in the same race,chased Howard Parker's Jonathan Hanover home in 1:59.2—the first and only sub two minute mile in Pownal history.

Heading the oppostion Sunday are Joyce Roche's Volo's Mike, a highly successful campaigner here last year, and New Zealand import Sicilian Globe, a nine year old who comes to Green Mountain by way of Liberty Bell and Monticello.

Rebel Aaron, a six-year-old Brown Star offspring, will be driven by Crawford's 20 year old son, Kim.

The Reb won over $30,000 in each of his first two racing years after being purchased in 1970 for $1,900. He suffered an injury at Saratoga in the 1973 season, but returned in 1974 to pocket more than $22,000.

Post time for Sunday's 11 race card is 2 p.m.

Take stock in America.
Buy U.S. Savings Bonds
The U.S. Government does not pay for this advertisement. It is presented as a public service in cooperation with The Department of the Treasury and The Advertising Council.

CLEARANCE SALE
Wood burning fireplaces. Prices reduced to below cost. Pipe and other accessories available for fireplaces.
• • • • • •
Although we are no longer a Ski-Doo dealer, we have new '74s, '73s, '72s. Reduced below dealer cost. Many used Ski-Doos for $200 & up, on first come, first served basis.
• • • • • •
Many $$$ worth of Ski-Doo parts and Ski-Doo suits in stock at up to 40% off.
BERZAL OLDS-PONTIAC, Inc.
138 Ulster Ave., Saugerties
787 Ulster Ave. Mall
246-2861

SCOREBOARD

WHA Standings

East	w.	l.	t.	pts	gf	ga
New England	23	15	2	48	146	142
Cleveland	16	22	2	34	112	131
Chicago	16	22	1	33	133	148
Indianapolis	8	31	3	19	96	174
West	**w**	**l.**	**t.**	**pts**	**gf**	**ga**
Houston	28	12	0	56	189	117
Phoenix	19	17	6	44	141	138
San Diego	20	19	1	41	134	135
Minnesota	20	18	0	40	162	134
Michigan	13	26	3	29	106	177
Canadian	**w.**	**l.**	**t.**	**pts**	**gf**	**ga**
Quebec	26	15	0	52	170	133
Toronto	23	17	2	48	180	157
Edmonton	19	14	2	40	124	118
Winnipeg	17	17	2	36	139	120
Vancouver	17	20	2	36	119	127

NHL Standings

Division 1	w.	l.	t.	pts	gf	ga
Philadelphia	28	10	6	62	155	95
NY Rangers	22	12	8	52	179	134
Atlanta	19	16	9	47	123	122
NY Islanders	17	16	11	45	146	123
Division 2	**w**	**l.**	**t.**	**pts**	**gf**	**ga**
Vancouver	22	17	5	49	151	140
Chicago	20	19	4	44	147	128
St. Louis	17	20	7	41	141	154
Minnesota	11	25	5	27	110	181
Kansas City	8	30	4	20	106	186
Division 3	**w.**	**l.**	**t.**	**pts**	**gf**	**ga**
Montreal	25	6	13	63	201	120
Los Angeles	25	6	12	62	143	85
Pittsburgh	16	17	9	41	171	160
Detroit	11	23	7	29	119	160
Washington	3	37	5	11	90	241
Division 4	**w.**	**l.**	**t.**	**pts**	**gf**	**ga**
Buffalo	27	9	7	61	187	134
Boston	24	12	7	55	202	132
Toronto	16	20	7	39	149	164
California	11	27	8	30	119	180

Thursday's Results
Detroit 7 Kansas City 4
Los Angeles 4 Boston 1
Philadelphia 4 Washington 0

NBA Standings

Eastern Conference Atlantic Division	w.	l.	pct.	g.b.
Boston	26	14	.650	—
Buffalo	26	16	.619	1
New York	22	18	.550	4
Philadelphia	17	24	.415	9½
Central Division	**w.**	**l.**	**pct.**	**g.b.**
Washington	29	13	.690	—
Cleveland	21	18	.538	6½
Houston	20	21	.488	8½
Atlanta	18	26	.409	12
New Orleans	4	34	.105	23
Western Conference Midwest Division	**w.**	**l.**	**pct.**	**g.b.**
Detroit	24	18	.571	—
Chicago	23	18	.561	½
Milwaukee	21	21	.500	3
KC-Omaha	21	23	.477	4
Pacific Division	**w.**	**l.**	**pct.**	**g.b.**
Golden State	27	14	.659	—
Seattle	20	22	.476	7½
Portland	18	22	.450	8½
Phoenix	16	23	.410	10
Los Angeles	17	25	.405	10½

Thursday's Results
Cleveland 89 Portland 81
Atlanta 108 Washington 85
Seattle 127 Houston 125, ot
Milwaukee 119 Golden State 100

ABA Standings

East	w.	l.	0	pct.	g.b.
Kentucky	29	12		.707	—
New York	29	13		.690	½
St. Louis	18	27		.400	13
Memphis	11	32		.256	19
Virginia	9	33		.214	20½
West	**w.**	**l.**		**pct.**	**g.b.**
Denver	37	7		.841	—
San Antonio	26	20		.565	12
Indiana	19	22		.463	16½
San Diego	19	24		.442	17½
Utah	20	27		.426	18½

Friday's Games
Kentucky at New York
Virginia at Memphis
San Diego at Indiana
San Antonio at St. Louis

Bucks (119), Warriors (100)

GOLDEN STATE (100)
Barry 12 2-2 26, Wilkes 4 1-1 9, Ray 5 0-0 10, Beard 8 2-5 18, C. Johnson 4 0-2 8, G. Johnson 1 2-3 2, Mullins 6 0-0 12, Dickey 4 0-0 8, Dudley 0 2-2 2, Smith 2 12 5, Kendricks 0 0-0 0. Totals: 45 10-17 100.

MILWAUKEE (119)
Dandridge 11 1-2 23, Warner 4 2-2 10, Abdul-Jabbar 18 4-8 40, McGlocklin 7 0-0 14, Price 5 3-5 13, Davis 4 0-0 8, Brokaw 2 0-0 4, Restani 1 0-0 2, Thompson 1 0-0 2, Wesley 1 1-2 1, Williams 1 0-0 2, Kuberski 0 0-0 0. Totals: 54 11-18 119.

Golden State	24 29 26 21—100
Milwaukee	30 30 30 29—119

College Basketball

East
Rider 59 Iona 58
Brandeis 99 Babson 87
Adelphi 74 Queens 64
Assumption 106 St. Anselm's 72
Boston Coll. 86 Harvard 77
Boston U. 78 Northeastern 61
Wm. Patterson 65 Trenton St. 59
Lincoln 66 Salisbury 54
Gettysburg 84 Johns Hopkins 78
Curry 88 UM-Boston 75
Millersville 104 Lebanon 68
Elizabethtown 67 Frank. & Marsh. 60
Spring Garden 79 Eastern 75
Albright 55 Delaware Valley 46
Balt. County 61 Bowie St. 59
Worcester Tech 83 Franklin Pierce 68
Ithaca 68 Elmira 63

South
Maryland 103 No. Carolina St. 85
Randolph Macon 89 Loyola-Balt. 80
Mercer 82 West Florida 81
Albany St. 94 Bethune-Cookman 80
ggardner-Webb 120 Warren Wilson 60
Wsn. Carolina 86 Carson-Newman 68
Alcorn St. 93 Miss. Valley 86
Tougaloo 69 Southern 65
S.C. St. 98 Winston-Salem St. 97, 2 ot
Belmont-Abbey 84 Limestone 64
Milligan 97 Maryville 81
Campbellsville 60 Cumberland 58
Newberry 71 UNC-Asheville 55
Fayetteville St. 86 Hampton Inst. 74
Delta St. 67 Mississippi Coll. 66
Rollins 59 Wright 57
So. Alabama 90 Ill. St. 88
Mississippi St. 93 LSU 84
Centenary 96 So. Mississippi 75

Midwest
Pacific 83 Ball St. 69
Bellarmine 96 Mt Marty (S.D.) 76
Parkside 102 Loars 72
No. Michigan 55 Wis.-Green Bay 52
Wichita St. 60 W. Texas St. 55

Southwest
Houston Baptist 104 Lamar 95
Texas A&M 101 Sam Houston 71
St. Louis 71 Tulsa 65
New Mexico St. 76 Bradley 74, ot
Utah St. 76 Colorado St. 71
Okla. Baptist 64 E. Central (Okla) 62
N.E. Louisiana 74 N.W. Louisiana 70
St. Mary's (Tex) 85 Houston 74
Okla. City 82 Texas-Arlington 63
Wichita St. 60 W. Texas St. 55
Langston 83 Paul Quinn 82
Wsn New Mexico 73 Regis 65

West
Oregon 69 Washington St. 68
Oregon St. 65 Washington 63
Grand Canyon 70 Cal-Irvine 63
Pepperdine 73 St Marys 71
Seattle 93 Loyola 74

Sonics (127), Rockets (125)

SEATTLE (127)
Gray 8 2-2 18, Jackson 6 0-0 12, Fox 9 4-6 22, Brown 16 4-4 36, Clark 9 3-4 21, Skinner 1 0-0 2, Burleson 3 2-2 8, Derline 4 0-0 8, Watts 0 0-0 0. Totals 56 15-20 127.

HOUSTON (125)
Ratleff 10 5-5 25, Tomjanovich 8 2-4 18, Hawes 4 2-3 10, Murphy 10 3-4 23, Wohl 4 4-4 12, Abdul-Aziz 2 4-4 8, Meely 3 3-4 9, Newlin 8 4-4 20. Totals 49 27-32 125.

Seattle	32 22 32 31 10 — 127
Houston	31 27 37 22 8 — 125

Cavs (89), Blazers (81)

PORTLAND (81)
Wicks 5 0-0 10, Clemens 4 1-2 9, Martin 7 2-6 16, Petrie 6 5-5 17, Lumpkin 6 0-0 12, Neal 2 1-2 5, Wilkens 2 1-2 5, Walton 0 2-2 2, Steele 0 0-0 0. Totals 34 13-21 81.

CLEVELAND (89)
Smith 4 0-0 8, Davis 5 0-1 10, Patterson 4 2-2 10, Cleamons 6 2-2 14, Snyder 13 3-3 29, Witte 4 1-2 9, Foster 0 0-0 0, Brewer 4 1-2 9, Walker 0 0-0 0. Totals 40 9-12 89.

Portland	17 25 21 18—81
Cleveland	20 21 28 20—89

Fouled out: Martin. Personal fouls: Portland 24, Cleveland 19. A-8,579.

Hawks (108), Bullets (85)

WASHINGTON (85)
Hayes 6 0-0 12, Riordan 3 0-0 6, Unseld 3 6-9 12, Chenier 6 4-4 16, Porter 4 0-2 8, Weatherspoon 0 2-2 2, Jones 4 2-2 10, Robinson 3 1-2 7, Kozelko 2 2-3 6, Gibbs 2 0-0 4, Haskins 0 0-0 0, DuVal 1 0-0 2. Totals 34 17-24 85.

ATLANTA (108)
Drew 5 3-3 13, Jones 4 0-0 8, Sojourner 8 0-0 16, Henderson 12 6-8 30, Van Arsdale 9 2-3 20, Brown 3 2-4 8, Gilliam 4 1-2 9, Kaufman 1 0-0 2, Wetzel 0 2-2 2, Meminger 0 0-0 0. Totals 46 60-22 108.

Washington	18 25 18 24— 85
Atlanta	28 17 35 28—108

Fouled out: Unseld, Sojourner. Total fouls: Washington 29, Atlanta 30. A: 3,034.

Nuggets (115), Stars (104)

DENVER (115)
Beck 6 0-0 12, Jones 3 4-5 10, Green 9 2-4 20, Taylor 3 1-2 7, Simpson 12 7-10 31, Washington 0 2-2 2, Terry 3 4-4 10, Robisch 6 4-4 16, van Breda Kolff 1 5-6 7. Totals 43 10-29 115.

UTAH (104)
Govan 2 0-0 4, Malone 8 10-15 26, Eakins 2 2-2 6, Boone 11 1-2 23, Smith 5 4-4 16, Roche 4 0-0 8, Denton 6 3-5 15, Brown 1 4-4 6, Williams 0 0-0 0. Totals 39 24-32 104.

Denver	32 28 29 26 — 115
Utah	23 31 16 34 — 104

Tucson Leaders

TUCSON, Ariz. (UPI) — First round scores in the Tucson Open:

Johnny Miller	31-35--66
Don Iverson	32-35--67
Ralph Johnston	33-34--67
John Mahaffey	34-33--67
Miller Barber	33-35--68
Lee Elder	35-33--68
Leonard Thompson	32-36--68
Lee Trevino	33-35--68
Lou Graham	33-35--68
Mike Hill	33-35--68
Labron Harris	35-34--69
Bob Stanton	34-35--69
Mike Mitchell	34-35--69
Rik Massengale	33-36--69
Rod Funseth	36-33--69
John Schroeder	36-33--69
Chris Blocker	32-37--69
Dave Hill	34-35--69
Jim Dent	36-34--70
Tom Jenkins	34-365--70
Gene Littler	36-34--70
Forrest Fezler	35-35--70
Wally Armstrong	35-35--70
Bryan Abbott	34-36--70
Jim Hardy	35-35--70
Peter Oosterhuis	34-36--70
Tom Jacobs	35-35--70
Tom Weiskopf	34-36--70
Artie McNickle	36-34--70
Steve Melnyk	35-35--70
Mark Hayes	37-33--70
Eddie Pearce	34-36--70

Ulster Cagers Idle Tonight

STONE RIDGE

Athletic Director Al DiBernardo issued a reminder today that the basketball game between Ulster County Community College and Nassau Community College was postponed until February 22.

The Senators, who last saw action in a Christmas Tournament in Union, N. J., will not resume second half play until January 24. On that date Ulster will play Fashion Institute in the Senate Gym, and they will face Farmingdale also at home the following night.

Through the first part of the season UCCC compiled an 8-2 record with losses to only Westchester and Essex, N. J. The Senators carry a 5-1 recored in the Mid Hudson Conference for a second place standing behind Westchester.

NEW STORE HOURS: 10 a.m.-9 p.m.
JANUARY CLEARANCE SALE
MARKDOWNS TAKEN DAILY
LOOK FOR THE RED TAGS
NOW AT BIG SCOT
ICE SKATES
FRANK'S Ski Shop
70 No. Front St. Kingston

SNOWMOBILE CLEARANCE SALE

SAVE UP TO $475
Limited number of factory closeouts
See The NEW '75 SEA RAY BOATS NOW ON DISPLAY
MANZARI'S Recreational Vehicles
562-7134 Rt. 52 Newburgh Daily 9-5:30

CALDOR END OF SEASON Clearance!
8 FT. DELUXE POOL TABLE
*BONUS INCLUDES 4 CUE STICKS!
Our Reg. 169.99
$117
Handsome walnut cabinet to enhance your family room's decor. All accessories included.
8 FT. POOL TABLE
Only 125 Total, Reg. 129.99..... $94

SAVE OVER $50!
ONLY 100 TOTAL!
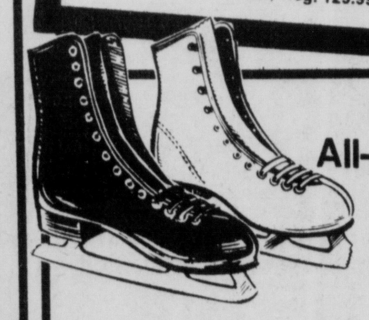
Men's & Women's All-Leather Figure Skates
Our Reg. 22.99
14.70
OUR LOWEST PRICES!
Leather boots, lined and insulated; hardened, tempered blades.
200 ASST. PR. PER STORE
Men's & Women's Figure Skates 11.70
Lined and insulated. Reg. 15.99
DOUBLE RUNNER SKATES, Reg. 5.49..... 3.90
MEN'S & WOMEN'S FIGURE SKATES, Reg. 13.99..... 9.94
MEN'S HOCKEY SKATES Reg. 19.99..... 13.74
BOYS' & GIRLS' FIGURE SKATES, Reg. 11.99..... 9.64
BOYS' HOCKEY SKATES, Reg. 16.99..... 12.77
DELUXE MEN'S HOCKEY SKATES, Reg. 25.99..... 18.84

Playback-Rollaway Table Tennis Table
Reg. 44.99
31.40
Fully striped half inch playing surface, non-glare green finish. Folds and rolls per storage.
6 TABLES PER STORE
SAVE OVER $13!

Backyard Ice-Skating Rink
Round or Oval Reg. 17.99
12.70
Strong corrugated metal wall, tough resilient poly liner. Great outdoor fun!
15 RINKS PER STORE
SAVE UP TO 50% OFF OUR REG. LOW PRICES!
ALL ICE HOCKEY EQUIPMENT* IN OUR ENTIRE STOCK!
• ALL STICKS • ALL GLOVES • ALL SHIN GUARDS • ALL HELMETS • MORE
*Except Ice Skates as Advertised
SAVE ON GAME TABLES
•HOCKEY•SOCCER•BUMPER POOL •NOK HOCKEY•AIR HOCKEY
EXAMPLES:
50" POOL TABLE, Reg. 34.99 .....NOW $23
DELUXE SOCCER TABLE, Reg. 99.97 ....NOW $69
BUMPER POOL TABLE, Reg. 99.99.....NOW $74
COLECO AIR HOCKEY, Reg. 99.97 .....NOW $79
15 ASSORTED TABLES PER STORE
• SOME FLOOR SAMPLES • SOME ONE-OF-A-KIND • NOT ALL STYLES IN ALL STORES • SORRY, NO RAIN CHECKS
3 WAYS TO CHARGE
KINGSTON, ROUTE 9W & NEIGHBORHOOD RD.
SALE: FRI. & SAT. 10 A.M. TO 9 P.M.

The Outdoorsman

(Editor's note: In the last of a two-part series on ice-fishing, Vic Watia, UPI outdoor feature writer, tells how to choose safe ice and how to handle various ice tools.)

By VIC WATIA

CHICAGO (UPI) — Novice anglers interested in taking up the sport of ice fishing have more to be concerned with than the proper fishing tackle, lures and live bait techniques which spell success.

Foremost consideration must be given the thickness of ice in any fishing area. Also, beginners must adapt to the use of several ice tools.

Ice anglers have several different terms they use in speaking about ice and the beginning fishermen should have a basic understanding of how to judge safe from dangerous ice. He also must be aware of the vast differences in the thickness required for safety on lake ice and ice on rivers or streams.

When fishermen speak about what thickness of ice is safe for fishing they often are referring to solid lake ice which they sometimes call by its color, "clear blue."

Ice on a small lake must be at least two inches thick before it will support a person on foot but this does not mean it is safe to fish on two inches of ice.

Three inches of "clear blue" ice will support several persons, provided they remain in single file, but generally, ice fishermen look to at least four inches of lake ice before they venture out and, if it is early in the season, it is best to double the thickness of ice before going out.

Early season ice is called "slush ice" and is much weaker than "clear blue" ice. The same applies to late season ice, which is called "black ice" because of the darker color.

It takes at least seven and a half inches of "clear blue" ice to support a snowmobile or light car. Eight inches of such ice will support a light truck and 10 inches a medium truck. However, taking any vehicle on ice can be risky, regardless of the thickness of ice.

Ice often is deceiving. For instance, you cannot apply the thickness of "clear blue" lake ice to safe fishing on rivers. Clear river ice tends to be at least 15 per cent weaker than lake ice and also thinner in the middle than at the edges.

River ice also will react faster to changes in temperatures. A fall through river ice is even more dangerous, since the fisherman can be swept under by a current.

The ice fishermen must be constantly on the lookout for soft spots, cracks or open holes in the ice. Although nearby fishermen may be able to rescue a man who falls through, severe injury may occur from exposure.

A valuable tool is a testing rod of metal or wood which can be used to test the thickness of the ice ahead before walking onto it. Any unusual vibrations, rumblings or sudden cracks in the ice —especially as spring nears — are a sign for the angler to head for shore, even if it means leaving his gear behind.

Besides tip-ups, jigging poles and bait, the ice angler must learn how to use an ice auger or ice spud for making his fishing holes.

The ice auger works like a long-handled drill to make holes in the ice. It is easily handled even by a beginner.

The ice spud involves more work and is simply an oversized chisel used to chip out a hole in the ice to the desired size. It also may be used to check ice thickness while hiking to a fishing spot.

The beginning ice fisherman may want to use an ice sounder, a lead weight with a clip on the end that attaches to his fishing line. This is used to determine the depth of the water so he can set the bait on his tip-up to the desired depth near the bottom. An ice sounder is nothing more than an oversized sinker and the innovative fisherman can easily make one.

Also needed is an ice skimmer to skim slush from the hole and keep it open. The ice skimmer is a metal dipper with holes in it. One can be fashioned from a small can by punching nail holes in the bottom and attaching a handle.

A small sled also can be a useful tool for carrying fishing gear.

Snowmobile suits, which can be purchased for about $40 or more, depending on quality, are ideal clothing for the ice fisherman provided he isn't going to be moving around too much. Boots, either snowmobile or rubber-pac (rubber bottom and leather tops) with felt inserts are ideal footwear.

A ski face mask and heavy duty gloves also are necessary for staying warm.

Modern clothing eliminates the need for a shelter on the ice, but if the novice plans on making the experience a family affair, he may want to erect a small ice fishing tent or wind breaker and take along a portable stove, such as the flameless models, for added comfort.

Yes, Virginia, There Are Other Teams

By IRA FUSFELD

KINGSTON

With Kingston High challenging for the DCSL basketball pennant and with Fallsburgh and Liberty making a mockery of their UCAL opponents, the fate of some of the area's less imposing quintets has recently been lost in the shuffle.

But are those teams — clubs like Saugerties (0-5), Onteora (1-5), Rondout (2-4), Coleman (3-4), and New Paltz (2-4) — as weak as their respective records indicate, or is this year's competition especially strong?

Take Saugerties. Is it really possible that the Sawyers haven't won a game yet? That's probably what Larry Marcus, coach of the locals, has been asking himself no less than five or ten times a day.

The Sawyers have some good shooters, their rebounding is respectable, and they're well-coached. Saugerties hasn't been blown out by anyone. Why 0-5? Unfortunately, SHS has only itself to blame, what with a high percentage of turnovers and a low percentage of successful foul shots.

The feeling is that some day soon, maybe tonight at Lourdes, Saugerties will put it all together. When it does, the Sawyers might just run off quite a streak. The DCSL isn't all that overpowering this year.

Over in the UCAL, Coleman is probably the best team in Division I . . . except, that is, for Fallsburgh and Liberty, two teams way too good for this league.

Onteora, Rondout, and New Paltz aren't particularly strong this year but all three are rebuilding and should do better the rest of the way. The Indians will be helped by the return of the injured Jim Stoothoff and the development of Jerome Smith. The Ganders will do well after some experience sets in. The Hugies are planning for the future and any success this year will be a plus.

In DCSL games tonight, besides Saugerties at Lourdes, Kingston goes to Spackenkill, Ketcham visits Beacon, Jay is at Poughkeepsie, and Roosevelt travels to Arlington.

In the UCAL, New Paltz is at Onteora, Highland goes to Marlboro, Wallkill entertains Red Hook, Fallsburgh travels to Ellenville, Pine Bush is at Coleman, and Rondout is at Liberty.

The best thing that's happened to Kingston the last two weeks, besides its four game winning streak, was Spackenkill's upset of Poughkeepsie Tuesday. That should enable the Maroons to put the Spartans in the proper perspective. Spackenkill is beatable, but it shouldn't be taken lightly.

KHS' Corey Chambers is third in the DCSL scoring race, according to unofficial figures. Spackenkill's Mark Sala is eighth. The leader is Mark Esser of Ketcham.

UCAL point leader is Fallsburgh's Sam Copeland with 183 in seven games.

More

DCSL SCORING LEADERS

PLAYER	G	PTS	AVG
1. Esser, Ketcham	5	108	21.6
2. Marquadt, Roosevelt	5	102	20.4
3. Chambers, Kingston	5	101	20.2
4. Hughes, Beacon	5	98	19.6
Armstrong, Beacon	5	98	19.6
6. Keating, Lourdes	5	88	17.6
7. Luley, Saugerties	5	82	16.4
8. Sala, Spackenkill	5	80	16.0
9. G. Muise, John Jay	5	78	15.6
10. Paulin, Beacon	5	75	15.0
11. Johnson, Poughkeepsie	5	75	15.0
12. A. Smith, Roosevelt	5	74	14.8
13. San Filippo, Arlington	5	72	14.4
14. Larry, Poughkeepsie	5	68	13.6
15. Southworth, Arlington	5	65	13.0

UCAL SCORING LEADERS

PLAYER	G	PTS	AVG
1. Copeland, Fallsburgh	7	188	26.8
2. Biddings, Liberty	6	135	22.5
3. Bridges, Liberty	6	120	20.0
4. Gilfeather, Red Hook	7	119	17.0
5. L. Simmons, New Paltz	6	113	18.8
6. Berryanne, Wallkill	6	113	18.8
7. Albany, Coleman	7	105	15.0
Hinton, Fallsburgh	7	105	15.0
9. G. Davis, Fallsburgh	7	104	14.8
10. J. Simmons, Red Hook	7	102	14.5
11. Gallagher, Coleman	7	99	14.1
B. Davis, Fallsburgh	7	99	14.1
13. Coughlin, Coleman	7	92	13.1
14. Coon, Red Hook	7	91	13.0
15. Merriken, Red Hook	7	89	12.7

Male Chauvinists Win in Cincinnati

CINCINNATI (UPI) — Men and women's basketball ran a collision course here—and the women lost.

A close and exciting women's collegiate game between Miami of Ohio and Cincinnati was halted with 4:50 remaining Wednesday night to allow male teams to begin warming up 35 minutes before their scheduled game time.

"It was a direct confrontation between male chauvinism and women's lib," lamented Cincinnati women's team coach Tom Thacker. "And unfortunately, male chauvinism won."

Complained Miami coach Elaine Hieber, "It set women's athletics back five years. A real slap in the face for women."

Thacker, an All-American who helped the Cincy men's team win NCAA titles in 1961 and 1962, was making his debut as head coach of the Cincinnati females.

"I think the university displayed very bad sportsmansip in not allowing us to finish the game," Thacker said Thursday. "After all, we're a varsity team too."

Miss Hieber waged a stormy protest to university officials who stopped the game and later complained Thacker only mildly protested.

"I think if the Cincinnati coach had been a woman she would have argued right alongside me," she said.

But Thacker said don't get him wrong—he thinks the women were discriminated against.

"I was caught in the middle," he said. "There was the associate athletic director who helped hire me saying to call the game. I protested and said we should be allowed to finish, but the official word was "no."'

When the hard-fought game was halted, Cincinnati had a 5350 lead. Thacker hopes the game can eventually be completed.

"As it turned out, our game was a lot more exciting than the men's game," said Thacker. The Cincinnati men's team beat Southern Methodist University in a 106-74 runaway.

Thacker says he's been fully converted to women's lib.

"This was an eye-opener," he said. "Sooner or later the women are going to succeed and I'm joining the bandwagon.

"I'm an advocate of women's rights now. I see what they've been up against all along. Things like this never hit you until you're associated with it."

Before the game Thacker and Miss Hieber had been told there was a 7:30 p.m. deadline to allow the men to warmup for their 8:05 p.m. game. The women's game was late in starting because of a uniform mixup.

Thacker said he realized the university had a contract with a radio station to broadcast the men's game on time, but that from his playing experience he didn't think taking away "six or seven minutes" of warmup time would hurt the men.

Added Miss Hieber, "They told me it was common to stop men's preliminary junior varsity games for this reason. But the point is, our game also was a varsity game."

She saw the situation as pointing out "the inequity that still exists between men's and women's sports."

"Athletics offers the same values — character building, teamwork and patience—to women as well as men," she said. "But apparently some people still don't take that very seriously."

Las Vegas Lead To Petraglia

LAS VEGAS, Nev. (UPI) — After briefly losing his lead, Johnny Petraglia, Staten Island, N.Y., regained the top spot Thursday night in the $100,000 Showboat Invitational professional bowling tournament.

Petraglia, who had led the tournament from the opening round gave up the advantage temporarily to Larry Laub, San Francisco, but then moved back out in front with only a two-pin lead at the close of Thursday night's first block of eight match games.

Taking over second place was Joey Berardi, New York with a 1,799 point pinfall for the eight games, compared to 1,701 for Petraglia. But Petraglia's total for the tournament stood at 6,031 while Berardi had a 6,029 total.

The Leaders

LAS VEGAS, Nev. (UPI) — The leaders Thursday night after 26 games of the $100,000 Showboat Invitational professional bowlers tournament:

1. Johnny Petraglia, Staten Island, N.Y., 6,031
2. Joey Berardi, New York, 6,029
3. Larry Laub, San Francisco, 6,009
4. Gary Dickinson, Ft. Worth, Tex., 5,983
5. Earl Anthony, Tacoma, Wash., 5,974
6. Carmen Salvino, Chicago, 5,828
7. Cliff McNealy, San Lorenzo, Calif., 5,827
8. Curt Schmidt, Ft. Wayne, Ind., 5,781
9. Bud Tufts, Miamisburg, Ohio, 5,777
10. Eddie Resiler, Allentown, Pa., 5,770

'B' Basketeers Open Season

KINGSTON

The YMCA winter basketball league—B Division—launched the long season, as Artie's Bar finished with a 20-point fourth quarter to down Wells Wolfpack, 91-82, and the Jury Box routed Stewart's Ice Cream, 68-41.

Jim Adas-ms of the Wolfpack won scoring honors with 34 points. Ted Van Dyke rimmed 26 for Artie's Bar. Matt Suppies had 16 for Jury Box.

The results:

Wells Wolfpack (82)—Hasse 9, Adams 34, Walkers 2, Egan 12, Samms 11, Callahan 8, Hesbach 6.

Artie's Bar (91)—Bell 15, Kiernan 12, Van Dyke 26, Scheffel, Jones 10, Brown 10, Prendergast 6.

Stewart Ice Cream (41)—DeCicco 5, Kwasnowski 9, Wrixon 4, Bell 6, Wenzel 11, Scheffel 6.

Jury Box (68)—Suppies 16, Chick 7, E. Mitchell 14, P. Mitchell 4, Gumaer 7, Moore 14, Tubby 6.

Coleman High Basketball

—is on the air tonight at 8 p.m. on WKNY (1490). Brought to you by Roland A. Augustine Insurance as a public service. Coleman High fans will hear the key games—in what promises to be a great season.

Roland A. Augustine Inc.
INSURANCE
"Our 20th Year"

WKNY

35 YEARS IN YOUR EARS

"What can you get for making a great deal with The Dodge Boys? A check for $300 from Dodge."

Listen to ol' Joe G. I'm gonna tell you how to make the deal of a lifetime on the "Dodge of the Week." Right now, during the Car Clearance Carnival at the Dodge Boys.

Here's how:

Every week from now till February 16, the Dodge Boys will pick one gorgeous Dodge as "Dodge of the Week." Could be a Monaco. A Dart. A Coronet. Even a pickup or van. Now you hustle down and make the Dodge Boys give you their best deal on that Dodge. Then, find out how you collect your check from Dodge for at least $200. But there's more. Trade in the right car on the "Dodge of the Week," and you get a $100 trade-in bonus. That's a total of $300.[1]

But there's more to the Car Clearance Carnival than "Dodge of the Week" deals. Through February 28, the Dodge Boys are offering other great deals on *all* '75 Dodges. They've got a lot of cars to move. And they're gonna move 'em.

And—even if you don't end up *buying* a new Dodge, you might end up *driving* one. Just by entering the Dodge Boys' Clearance Sweepstakes.[2] Each sweepstakes winner (and there'll be *plenty*—so one could be you) gets free use of a brand-new Dodge for one whole year. You've got nothing to lose. You've got nothing to buy. All you gotta do is come in for full details.

But hurry. If you're not driving a new Dodge by the end of the Car Clearance Carnival, it won't be the Dodge Boys' fault.

[1]Sorry, only one "Dodge of the Week" deal per customer. Retail customers only.
[2]Sweepstakes ends February 28, 1975. Void in states where prohibited by law. Open only to licensed drivers 18 years old or older.

Joe Garagiola

Dodge CHRYSLER MOTORS CORPORATION
AUTHORIZED DEALERS

DeMicco Motors
450 E. Chester St.
Kingston

THE DODGE BOYS

Fond Farewell

Montreal Expo outfielder Ken Singleton bids farewell to Montreal fans and makes an exit from the ranks of the Expos after receiving special award at auto show. He was traded to the Baltimore Orioles in the off season. (UPI)

Don Woods Rookie of the Year

SAN DIEGO, Calif. — (NEA) — Don Woods, who could be the biggest $100 bargain in pro football history, today was named the winner of the Bert Bell Memorial Trophy as the Rookie of the Year in the National Football League.

The award, instituted by Newspaper Enterprise Association in 1964, caps a sensational year by the 23-year-old running back of the San Diego Chargers.

He didn't join them until three days before the season opened in September, after being waived by the Green Bay Packers. Although he missed almost all of the first two games, and was held out of another later in the year because of injury, the tall, elusive speedster gained 1,162 yards rushing, the second best total in the NFL.

He was also the team's second leading pass receiver with 26 catches for 349 yards, and led the Chargers in scoring with 10 touchdowns.

Equally amazing, he had never been a running back before he came into the pros. Don played three years at New Mexico Highlands as a quarterback, throwing 24 touchdown passes. When that school dropped football, he transferred to the University of New Mexico and led the nation's quarterbacks running.

The Packers drafted him in the sixth round last winter. He sparkled early in the training camp. After the Packers inexplicably put him on waivers, he was claimed by San Diego for $100 because his college coach, Rudy Feldman, had just joined the Chargers staff.

Woods is a quiet man, but his running speaks for itself. He is 6 foot 1 and over 200 pounds and has the instinctive ability to accelerate at the right moment. As a running back, he follows logically in the footsteps of such previous Rookie-of-the-Year winners as Charley Taylor, who has since switched to wide receiver, Gal Sayers, Calvin Hill, John Brockington, Franco Harris and Chuck Foreman.

Woods' chief competitior in this year's selection (revised to pick only one rookie from the entire league) was Nat Moore, the slick little wide receiver of the Miami Dolphins, also relatively unheralded in pre-season calculations.

All Rookie Team

OFFENSE

WR—Nat Moore, Miami
WR—(tie) Billy Johnson, Houston
Lynn Swann, Pittsburgh
TE—Paul Seal, New Orleans
T—Claudie Minor, Denver
T—Chuck Getty, Kansas City
G—John Hicks, New York
G—Pete Adams, Cleveland
C—Scott Anderson, Minnesota
Q—tom Owen, San Francisco
RB—Don Woods, San Diego
RB—Wilbur Jackson, San Francisco

DEFENSE

E—John Dutton, Baltimore
E—Ed Jones, Dallas
T—Carl Barzilauskas, New York Jets
T—Bill Kollar, Cincinnati
MLB—Jack Lambert, Pittsburgh
LB—Matt Blair, Minnesota
LB—Sam Hunt, New England
CB—Roscoe Word, New York Jets
CB—Terry Schmidt, New Orleans
S—Prentice McCray, New England
S—Bill Simpson, Los Angeles

Bowling Scores

First Half Standings

Acker Bus Lines	33	21
Int'l House of Pancakes	31	23
H. H. Swart	31	23
Ten Grand Tavern	30	24
El Cid Rest	30	24
Groves Trucking	29	25
Standard Furniture I	29	25
Carr's	29	25
Standard Furniture III	28½	25½
Morgan Linen	28	26
Standard Furniture II	27	27
Yesse's Construction	27	27
Banker's Trust	26½	27½
Greenkill Rest	26	28
Kozy Tavern	26	28
Lamoreaux Arco	24	30
Bruchholz Market	22	32
Tony's Pizzeria	9	45

High averages— JACK Dawkins 178, Glen Newell 178, Pete Suskie 177, Gene McSpirit 175, Mike Simonetti 175, Harold Lindberg 173, Harry Secreto 172, Jack Watzka 172, Tom EiMicco 171, Ray Berardi 170, Art Mowle 170; high single-Dick lamoreaux 251; high triple-John Gaddis 681; team! highs- Lamoreaux Arco 1014-2776.

INTERNATIONAL—Gary Barnes 234, 246-671, Angie Fondino 236-658, Dave Lowe 223-656, Charles Manfro Sr. 224-652, Bob Coisson 225-641, Charles Inglesby 247-638, Al North 258-633, Bob Peterson 232-621, Bruce Hinkley 247-619, Bob Whittaker 231-619, Jim Rose 225-618, Jack Ferraro 222-616, Ed Biro 228-615, Frank Ferrendino 222-615, Rich Brocco 208-609, Milly Berardi 212-606, Ken LaCasse 218-605; team highs: J&A Roofing 1047, Pier 7, 2885.

LADIES INDEPENDENT—Anne Cummings 550, Marion Sherman 212-530, Kathy Diamond 482, JoAnn Wildblood 472, Karen Sheer 446; team highs: JJ Upholstery 484-1387.

ULSTER COUNTY JUNIOR TRAVELING — Paul Baumgartner 553, Ron Jansen 550, Allen Phillips 219-544; team highs: New Paltz I 843-2317.

BOWLERAMA QUADS — Karen Woodvine 235-589, Joan Jameson 219-569, Gloria Daley 200-541, Carol Van Kleeck 534, Kathy Diamond 201-529, Evelyn Gross 504, Kathy DeCicco 220; team highs: Jameson Moore Inc. 755-2174.

SATURDAY NITE MIXED — Rich Wagner 200-550, George Every 539, Bob Palen 530, Charles Boyce 511; women — Ruth Bollin 192-535 (new league high), Joyce Wagner 426, Gloria Wilson 421, Fran Thorn 411; team highs: Team 8709 (new league high—1830.

FRIDAY NITE MIXED — Terry Carle 223-632 (new league h gh), Don Lawson 539, Bruce Bessey 534, Everett Wolven 531; women—Jerri Wallace 534, Paula Tentnowski 199-491, Margit Schreiner 475, Shirley Franks 452; team highs: Ruth's 683, The Ballad Ones 1957.

IBM FLYERS — Conrad Roth 226-633, Bob Styles 236-584, Frank Dellacato 555, John Ollive 541; women—Mary Brodhead 471, Doris Kaehler 461, Becky Shaw 453, Pat Ambrico 444; team highs: Thrushes 2137, Hawks 2137.

HI HOPES — Mary Lane 499, Shirley Franks 463, Barbara Wilkins 448, Ann Beck 444, Flo Thomas 436; team highs: Deak's Wallpaper 1742.

Loughlin's 681 Ties For 8th in Top Ten

KINGSTON

William Loughlin, a 168-average bowler, sandwiched a 175 with blasts of 239 and 267 for a 681 series in the Catholic AA. The score landed him in a tie for eighth place in the area Top Ten for men. It is also the highest individual series to date in the league.

The high-powered International League rallied from its recent slump with 17 series of 600 or better, with Gary Barnes' 671 off 234, 246 setting the pace. Angie Fondino fired 656 and Charles Manfro had 652. J & A Roofing had a 1047 team slam.

Anne Cummings led the Ladies Independent with 550 and Karen Woodvine slammed 235-589 in the Bowlerama Quads' heavy hitting session, as Joan Jameson fired 569, and Gloria Daley had 541.

Keith Kempton led the Monday Nite Mixed with 600 and Skip Demand (615) and Bob Smith (601) paced the Tavern Association.

Ruth Bollin set a new league high with 535 in the Sunday Nite Mixed and Terry Carle's 223-632 is a new record in the Friday Nite Mixed.

Barbara Schick slammed 206-541, Lee North 527 and Peggy McHugh 507 in the Starlighters.

Onteora Rips MHS 78 to 20

BOICEVILLE

The Onteora High School girls basketball varsity is doing everything possible these days to make amends for its recent loss to Red Hook to set up a UCAL tie and inevitable playoff.

Latest victim of Coach Carol Okoren's powerful squad was Marlboro to the tune of 78-20. Would you believe it was 54-12 at the end of three quarters? It was.

Four Onteora players scored in douuble figures, as Kathy Despres led with a season-high 20 points and 11 steals. Debbie Cease hit 14 points and had 5 steals. Cheryl Cifello and Ann Schroeder each had 11 points.

Anita Shultis had 12 rebounds, Colleen Duffy 10 and Schroeder 10. Duffy led in assists with 5 and Cease and Cifello had four each.

Chris Pfahl, as usual, led Marlboro with 20 points.

Onteora is now 10-1 overall and 9-1 in UCAL tie with Red Hook.

Onteora (78) — Duffy 7, Despres 20, Shultis 8, Fitzsimmons, Cease 14, Cifello 11, Lapo, Baldus 1, Tetta 6, Jennings, Quick 2, Schroeder 11.

Marlboro (20) — Pfahl 8, Minutolo 6, Herring 2, Kniffin 4, Linsing, Esposito, Ferguson, Sanders, Lente, Paterson.

ski-doo

SNOWMOBILE
CLOTHING
SERVICE
PARTS

NEW SLEDS
starting at $703
USED SLEDS
From $150

T & T FORD INC.
Route 9G
RHINEBECK
876-2046

Get here for the family coat event of the year!

33% off

Entire stock of men's and ladies' boys' and girls' outerwear & coats

Take 33% off ticketed price on every garment...nothing held back...everything goes!

- EVERY COAT
- EVERY RAINCOAT
- EVERY JACKET
- EVERY PANTSCOAT
- EVERY ZIPCOAT
- EVERY FAKE FUR
- EVERY BOOTLENGTH
- EVERY ALL-WEATHER COAT

Robert Hall

master charge BANKAMERICARD

884 Ulster Ave. Mall—Kingston
(Near Chambers School), Open 9:30 to 9:30
An Equal Opportunity Employer

JANUARY SALES AND CLEARANCES

FLAH'S FASHION EXCELLENCE MAKES THESE SAVINGS IRRESISTIBLE

Every misses carcoat and pant coat at Flah's. Save up to 33% and at least

25%

Stunning sweater, blazer and skirt selections for misses at Town and Country. Save at least

40%

Sensational dress and pantsuit collections for juniors. Save at least 25% and up to

50%

All winter coats for infants, toddlers and girl's 4-6x and 7-14. Save

40%

Super sale selections for men. Suits, outerwear, slacks, shirts, neckwear, sweaters, hats, scarves and gloves. Reduced at least 25% and up to

45%

Flahs

SOME FASHIONS NOT IN ALL STORES

Daily Freeman . . . Area News Page

Beware! . . . Cockroaches On The March

By LYNN MULVANEY

KINGSTON

The cockroach, "who will walk a mile for a meal" and eat anything from rat feces to the glue on an envelope, is on the march in Ulster County, particularly in Kingston and Woodstock.

Ulster County Health Department reports a marked increase in the Americn, German, Oriental and some Australian cockroaches who travel the city sewers. infest old buildings in particular and even invade "immaculate kitchens" of newer homes when perhaps brought home in a grocery bag.

Ulster County is not alone in experiencing the roach increase. "There are lots of places that are a lot worse off than we are," according to Frank Miller, Ulster County Health Department mosquito control foreman, who has been fielding the flood of telephone calls from residents who have been experiencing roach problems during the last three years in particular.

He and Health Commissioner Dr. Bartholomew J. Dutto blame the roach increase on the increased mobility of the population which is helping spread the roaches throughout the world.

The Health Department's greatest concern is that the roach can and often does carry salmonella (food poison), causing stomach disorders.

Miller said the Health Department has done "a fantastic job of holding down the roach population in public places" and has been offering advice to property owners regarding extermination. The department, when contacted by apartment or house tenants, also contacts landlords and follows up to make sure measures have been taken to exterminate the proliferous insects.

Roaches are crafty creatures who lay eggs which hatch sporaticallly so that when a property owner thinks he has cleaned them out, he is often surprised to find that in two to three weeks another crop has emerged.

Hard to eradicate in old buildings, they forage where you see them, while at the same time they may actually live elsewhere—in a garage, barn, cellar or a pile of debris.

"You can keep your kitchen and pantry immaculate," Miller explained, but the cockroaches can turn up in a cellar drain or storm sewer. He also warned against the use of wall-to-wall carpeting in kitchens, maintaining that the carpeting can't help but pick up a film of grease. "They (the roaches) love wall-to-wall floor covering and they will feed off the grease forever," he claimed.

Roaches are difficult to get at under linoleum and wood, Miller explained, adding that "if there is a crack, they'll find it."

Chiefly nocturnal, the roach likes to hide in moist damp places in the daytime and hates cold weather, preferring to be inside. The Oriental roach (big and black) is a walker while the American roach, also big, has wings and can fly as well as walk. German roaches are smaller.

Although combating the cockroach is no easy task, the Health Department recommends the use of a professional exterminator if a property owner can afford it.

Home remedies include the use of pyrethrum behind walls . . . "it flushes them out" or a combination spray of three different ingredients —Dursban, Diazinon and Baygon. The roach may be resistant to one of the sprays but not all hree, according to Miller.

"Common old boric acid dusted in cracks is good over the long term but does not kill the roach quickly," he said.

"Roaches lick their paws like a cat," Dr. Dutto explained, while also advocating the use of boric acid.

He warned, however, that it is dangerous to use if there are childrn or animals on the premises.

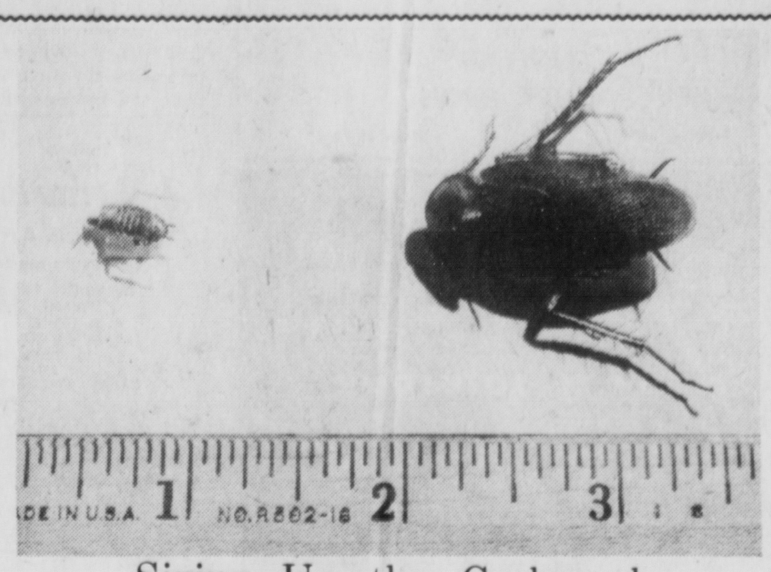

Sizing Up the Cockroach

The little fellow at the left is a German cockroach while the giant at the right is an American cockroach, both of whow are being found in increasing numbers in the City of Kingston, Woodstock and to a lesser degree in New Paltz, Saugerties, Highland and Marlboro. Many are brought into neighborhoods in warehouse crates, some of which are used for beverage deliveries. (Freeman photo)

Young American Cited

Ann Markes, Kingston High School senior was honored as this month's Young American in award ceremonies Thursday night at the Kirkland Hotel. Taking part in the presentation were the Rev. David W. Arnold (L) a member of the judging panel; Max Shoff, manager of Montgomery Ward's store, sponsors of the program; Miss Markes and her parents, Mr. and Mrs. Robert J. Markes of Hurley. She was selected on the basis of scholastic achievement and community participation. (Freeman photo)

'Federalism' May Save Downtown

By HUGH REYNOLDS

KINGSTON

It could be one of the great ironies of city history that Community Development—"the new federalism"—may wind up finishint the job urban renewal started—the resurrection of downtown Kingston.

Thursday night's public hearing at city hall on the Community Development Program brought out more than 150 persons, most of them downtowners, most of them there to ascertain specifics on this latest proposal to improve their lot.

Fifteen availed themselves of the opportunity to address the recently appointed (last Friday) Community Development Advisory Council and presented what they felt should be the city's priorities in what will be a $5.4 million federal spending program over the next five years.

The hearing started out with a half-hour slide presentation dealing with the federal urban renewal effort over the past 40 years. About as close a definition offered of the "new federalism" was that "maximum feasible priority" would be given improving living standards for "low and moderate families and the elimination of blight."

Proposals to improve what's left of Rondout in general and Broadway West in particular, seemed to address themselves to both those central criteria.

Robert C. Johnson of Hurley, a property owner on West Strand, spoke on that theme when he advised the rehabilitation of "our worst areas first."

Johnson, who has been on West Strand for about 15 months, also called for reconstruction of Company Hill Path between West Strand and Abeel Street and further construction on a dock originally built by the urban renewal agency at the foot of Broadway.

Several other persons spoke on the need to rehabilitate the West Strand including Ronald Robinson, president of Project SCORE, David Mongo of Project SCORE and Elizabeth Waters who commended SCORE, a Rondout self-help program which because of lack of funding has had difficulty getting started.

George Hutton appeared on behalf of the Friends of Historic Kingston but had nothing to say on that topic. Rather, Hutton inquired as to the lack of advance notic on the public hearing, suggesting that "people are being pushed into providing information when this is the first time specific information (on the program) is being provided" by the city.

Alderman Clifford G. Sinsabaugh, temporary chairman of the Council, assured Hutton that the city was attempting to meet federal guidelines in holding public hearings. "We don't expect anyone to come here with genuine bonafide requests," Sinsabaugh said.

Hutton then solicited from Sinsabaugh the pledge that any proposals from the city government on how the money should be spent would be aired at public hearing before final decisions are made.

Eddie Brown of the Ulster County Community Action Committee said his organization had been aware of the program since August of last year (when it was signed into law) and that it woud be "a great opportunity to put downtown back on its feet."

William Mullany spoke on behalf of the Kingston Library, pointing to the need for a new building to replace the 71-year-old structure.

Ernest Rowe spoke on behalf of the Kingston Zoological Society asking for funds for expansion of the city zoo at Forsyth Park.

Lester Hatcher thought the Community Development Council should have "broader community representation."

Matthew Cahill of Foxhall Avenue wanted money spent on the preservation of the old city hall at 408 Boradway.

Annie Jackson of Catherine Street was somewhat pessimistic. She labeled urban renewal "a promise that was just never made out to be true.

"There's nothing down here," she said. "We simply need everything."

Jack Shiervold, president of the Kingston Water Board, noted the "vital need" for capital construction in the city's water supply system. "It would enable all these other projects these people are recommending to properly get off the ground," he said.

In all, the public testimony part of the hearing lasted less than an hour. Another one will be held on Friday, Jan. 24, at 7:30 p.m. at city hall.

It is expected that final recommendations will be ready for the Feb. 4 regular meeting of the Common Council.

Attorneys Concerned Over DA's "Bargaining" Stand

By MATT SPIRENG

KINGSTON

The apparently unprecedented decision by District Attorney Francis J. Vogt to eliminate plea bargaining in county court cases in being greeted with concern, apprehension and opposition by area defense attorneys.

The major concern of several attorneys who spoke with the Freeman was the rigidity of the new policy, which, according to Vogt, does away with all plea bargaining with respect to indictments returned after Jan. 1 of this year.

"I think it's an unfortunate decision," said **Robert L. Ricken,** "because the law is rigid unless individuals can breathe life into it—specifically the district attorney, the defense attorney and the judge. To say there is not going to be any flexibility and not differentiate between one case and another is the wrong approach."

"The (new) policy is wrong," said **Francis Martocci.** "You should be able to sit down and work something out that is fair to all concerned."

Several of the attorneys pointed out general instances in which they think plea bargaining serves a purpose in the service of justice. It was suggested that it might be well used in the case of a person just past the legal limit for youthful offender status. Another said that a person could enter a store carrying a machine gun, hold 500 customers at bay, and steal thousands of dollars and be charged with the exact same crime as a youth carrying a knife who grabs another youth and steals a bike from him.

"I think they may be times when pleas bargaining is necessary," said **Charles J. Saccoman.** "I don't see a hare hard and fast rule; there are always exceptions to the rule."

"Any policy at all that's rigid brings about injustices," said **Michael S. Federoff.**

The problem of court congestion was also of concern to several attorneys. Most indicated they will probably take a great majority of their cases to trial with the absence of plea bargaining.

Warning of a backlog in cases, Federoff added, however, that if the court gets the proper manpower the new system might prove to be more equitable. "I'm anxious to see what happens," he said.

"I myself anticipate trying every single case I have on the calendar," said **Melvin T. Higgins,** who predicated a "tremendous surge" in the number of trials.

Ricken, too, indicated he will most likely go to trial with his clients with the new policy in force.

The attitude of many defense attorneys is that "there's nothing to lose" by going to trial now that a client won't be allowed to plead to a lesser charge.

Explaining that he thinks everyone should be entitled to a trial, **Barry M. Lippman** said he had "mxed emotions" about the new policy.

"I feel in one sense it's an abandonment of the responsibility of the district attorney to exercise discretion. But actually it's the only fair system," Lippman said.

Opinions Differ Over Future of Tremper House

KINGSTON

Kingston officials will be seeking monies for restoration of the Hoffman House and Tremper House, as well as the old City Hall, in Washington, Jan. 28, but as yet there are no plans on record for either structure.

Some division of opinion on the future of the Tremper House was evidenced Thursday night at the Kingston Landmarks Commission meeting, with retention of the building as a publicly owned facility favored in some quarters an sale for use favored in others.

Harry Thayer, who is making the trip with Mayor Francis Koenig to the nation's capital, said it was his understanding that the monies iven by IBM five years ago were for restoration of the Tremper House for use as a library or art museum, and he added that he would resign his commission standing if that "agreement" were violated.

It was estimated that about $80,000 will be needed for each restoration, Tremper and Hoffman Houses.

Commission member Vincent Bradley cited "economic reverses" of late, stating that "money is not floating around like it was five or ten years ago."

Member Paul Scogna was of the opinion that "people whould buy and use" old historic buildings, commenting that it was unrealistic to have the government continue to buy and maintain old buildings just as museums. "It's (the Tremper House) not the kind of thing this city can afford to maintain," he said.

Whether or not the Tremper House will go up for sale, for a mens' club or any other porposed use, remains to be seen. Members were in agreement, however, that the Hottman House should be sold and is a prime piece of real estate.

The urban Renewal Agency is reportedly asking $40,000 to $50,000 for the house and property, and has thus far received only token offers.

Bradley commented, "We don't have to worry about the Hoffman House." Other members agreed that the property will probably be bought by someone looking for a period house who is interested in antiques.

In other business, the commission is still seeking the key to the archeological artifacts uncovered at the Clinton Street diggings four years ago. The artifacts themselves are in the Senate House, and the state wants to photograph them.

The commission has vowed that it will not release them to the state for photographing until certain explanatory material is received, including a tabular listing of artifacts; surveyor's coordinates; and stategraphic drawings. Since the commission still owes $400 on its contract, it feels that its requests will be honored.

The commission is still working on trying to get historical designations for the Fair Street Reformed Church, reportedly opposed by the consistory, and the old Daily Freeman building on lower Broadway.

And new street lights uptown on John Street were not looked upon with favor, being variously described as "tall and gooky" and "aluminum bedpans." A complaint will be registered with City Hall in an attempt to have lights in keeping with the stockade area placed uptown instead.

Kids Love Snow, Because They Can Slide

Snow brings muttered, and sometimes loudly uttered, curses from adults, but the grumbling is drowned out by the gleeful shouts of children with sleds and toboggans. These Woodstock children make the best possible use of a local hill. The one at the bottom of Freeman photograper Alan Carey's picture is either counting snow flakes, or his mount threw him.

PINEWOOD HOUSE
W. Saugerties Rd., W. Saugerties
Saturday, January 18
First in this area
JESSE PARKS
and the
TRAVELING COUNTRY CIRCUS
246-8134 Music at 10

The Fun Spot
EDGAR'S
293 Wall Uptown
Friday & Saturday
"TAILON DAWN"
IYCFOWTJOLMSDWBTFO
Where Friends Meet

Luncheon and Dinner Featuring
American and Scandinavian Specialties
Northern Lights Steak and Skål
Dancing Every Saturday Night
Music by THE RELATIVES
Open Weekends from Noon, Weekdays from 4 p.m.
Closed Tuesday and Wednesday
SCANDINAVIAN VILLAGE
Route 28, Phoenicia • 668-2278

VALLEY INN HOTEL
By Popular Demand we present...
Main Street, Rosendale
Pat & Whitey Nilsen, Props.
THE GOOD TIMERS
For Good Old Time Music
Sing Along or Dance
EVERY SATURDAY NIGHT 10 to 2
658-9947

Twin Lakes
MOUNTAIN HOUSE
Presents
FRI. & SAT. NITE
From 9:30 P.M.
Music for all Ages by
THE DOMINOS
Accepting Reservations for Weddings, Banquets, Parties & Club Affairs
7 DAYS A WEEK • Phone 338-2314
LUCAS AVE. EXT.—3½ MILES FROM WASHINGTON AVE.—TURN LEFT AT OUR SIGN

Seafood Put Some FUN In Your Life! Steaks
Come to . . .
Cor's Eleven Main
Luncheon—Dinner—Cocktails
Late Evening Supper
JOHN ANDREW AT THE HAMMOND
For your listening & Dancing Pleasure
Fri. & Sat. Nights
A few of our:
House Specialities—
Wiener Schnitzel
Bratwurst or Knockwurst
Roast Duckling
Beef Stroganoff
Yankee Pot Roast
PHONE: 338-7070

THE WELL
MAIN ST. ROSENDALE
phone 658-9941

Fri. & Sat.
"RACC"
Sunday from 6 p.m. On
JAM SESSION
Musicians Invited
Music Every Night
10:30 on

Marist Extension Center

STONE RIDGE

In an effort to meet some of the educational needs of men and women in the Kingston area, Marist College will open an extension center at Ulster Community College (UCCC) beginning the first week of February. Courses will be offered on both the graduate and undergraduate level.

Those interested in earning a master of business administration degree (MBA) can begin by registering for a three-credit graduate course that will be offered Saturday mornings from 10 a.m. to 12:30 p.m. entitled Management of Finance.

Others can earn credits for a bachelor of science in business administration degree by taking a three credit under graduate course in Applied Mathematics: A Business Approach II." It will be offered Tuesdays from 6:30 to 9 p.m.

One other graduate course will be offered for three undergraduate credits, which can be applied toward any of the bachelor degree programs at Marist College. "Seminar in Media Communication-Radio Broadcasting" will be taught by Tony Bell, general manager of WGHQ, Kingston. Classes will held Tuesdays from 6:30 to 9 p.m. at Radio Station WGHQ.

All undergraduate courses offered by Marist at the extension center are either junior or senior level courses.

Registration for all courses will be held at UCCC in the Hardenbergh Building on Monday and Tuesday, Jan. 27 and 28 from 6:30 to 8:30 p.m. Classes begin on Tuesday, Feb. 4, and will be held at UCCC. Tuition for undergraduate study is $49 per credit hour and $75 per credit hour for graduate study.

Anyone wishing to register by mail or seeking further information should contact Dr. Stephen M. Panko, director of Continuing Education, Marist College, Poughkeepsie, 12601.

As part of its new continuing education program, Marist is opening three extension centers during the first week of February. In addition to the program at UCCC, centers are located in Peekskill at Peekskill High School, in Middletown at Middletown High School and in Wingdale at Harlem Valley Psychiatric Center.

"Distictive Dining"
J. Berinato's RESTAURANT
the area's most authentic for
• AGED BEEF
• LIVE LOBSTER
• ITALIAN SPECIALTIES
In the Berinato Family for over 47 years
LUNCHEON SERVED DAILY
177 Greenkill Ave.
Phone 338-6260
Kingston, N.Y.
(1 mile from Thruway)
private parties for up to 50 people

RAY'S VILLAGE INN
Main Street, Rosendale — 658-9952
EVERY SATURDAY 10 p.m.-2 a.m.
THE COUNTRY SKYLINE
Gary, Tommy, Eddie, Chip

"Living Well . . . Is The Best Revenge"
THE HANDLEBAR
59 NORTH FRONT ST. KINGSTON, NEW YORK 12401
Friday Night
"BUSWELL"
Saturday Night
New Banjo Duo
SADIE
Join the fun and singalong with the only woman banjo player in the area.

• DANCING •
SATURDAY NIGHT
to the music of the fabulous "HI-LITES"
CATERING TO WEDDINGS, PARTIES AND BOWLING BANQUETS — call for information
WALNUT GROVE
17 Field Court Phones 338-9677 or 331-8551

MAGOOS
Ulster Ave. Mall—Kingston
Presents Fri. & Sat. from 10:30 p.m.
The Exciting Sounds of
"BUNZ"
OPEN DAILY FROM 11:30 A.M.
John "Magoo" Mitchell, Prop.

BackStage
DISCO THE NUMBER ONE DISCO IN THE AREA
PRESENTS FRIDAY JAN. 17
GLORIA GAYNOR
WITH TWO SHOWS—FEATURING
"Never Can Say Good-bye" and "Honeybee"
SIMMONS PLAZA NEW PALTZ

The Dolphin Inn
Legion Court Port Ewen
GREAT CHEF—(Gino) Try Him
Dinners Tuesday-Saturday 5-10 p.m.
Sunday 1-9 p.m.
In the Dolphin Room
GREAT ENTERTAINMENT—
EVERY FRIDAY & SATURDAY
MIDNIGHT SPECIAL—NEW YORK SHOW
Also Terrific Band
THE MONZELS II
From 10 p.m. 'til ?
Special luncheon and dinner prices for groups and private parties of 20-200. Inquire now.
Excellent facilities for parties, banquets, business meetings and weddings.
Private room at no charge for meetings Tuesdays-Fridays
GREEK NIGHT SUNDAY, FEBRUARY 2
BY RESERVATION ONLY
OUR ANNUAL INDOOR CLAMBAKE
SUNDAY, FEB. 9 — 4 to 8 p.m.
BY RESERVATION
The Dolphin Inn
Legion Court On-The Hudson, Port Ewen.
338-5560

ANNOUNCING OUR NEWEST DINNER SPECIAL
Friday & Saturday
4:30 to 10:00 p.m.
U.S.D.A. CHOICE
SHELL STEAK
(12 to 14 oz. approx.)
$3.19
only your continuing patronage makes this spectacular savings available
Friday Night Only
TWIN LOBSTER TAILS..... $4.25
CHILDREN'S MENU
. . . . always
COUNTRY KITCHEN
CALDOR PLAZA
Route 9W North
Kingston, N.Y.

EVERGREEN INN
772 Ulster Ave. Mall—Kingston
Direct from the Tri-Cities
"OPUS"
Thursday, Friday and Saturday Nights
9:45 p.m. Until Closing

DOGGIE'S PLACE
Rte. 32, Quarryville (3½ Mi. N. Saugerties)
Saturday Night
TOP SHELF
Playing Oldies but Goodies from the 40s & 50s
10 p.m. to 2 a.m.
Serving Pizza

Facilities for Banquets, Weddings & Parties
Closed Mondays & Tuesday
NOVI'S
ITALIAN RESTAURANT
Specializing in American & Italian Cuisine
also extensive Seafood Menu
TONIGHT the fabulous "HI-LITES"
SAT. NIGHT "SANO SOUND"
Route 213 — Near Mohonk Road, High Falls, N.Y. 687-9066

VILLA ROMA
Presents the Area's Greatest Showman and Band
DICK ELLIOT BERTLING & KATCH-UP
Friday, Saturday 10-2
Join Us for an Evening of Dancing and Entertainment featuring:
• Elvis Greats
• Young Rascals Sounds
• 30s and 40s Standards
Enjoy This From Either Bar or Table
• No Cover • No Minimum
1 mile from Thruway Circle on Route 28. Downstairs in Venetian Room. Phone 339-4891.

Schuler Takes the Oath

Raymond T. Schuler, Commissioner of Transportation, takes the oath of office recently after his reappointment by Gov. Hugh Carey (L). Schuler, a native of Kingston, is flanked during ceremonies by his wife, Patricia Ann, and Lt. Gov. Mary Anne Krupsak (R). Carey, a Democrat, said he reappointed Republican Schuler because of his "fine record of achievement both in State government and in the field of transportation." (Freeman photo)

'Spring Will Be Early'

NEW PALTZ

According to the words of the song, "spring will be a little late this year." But at the Center for Continuing Education at the State University College at New Paltz, it will be a little early.

Classes for the spring semester begin Monday, Jan. 20 and there is still time to sign up for one or more courses, according to Dean Robert Davidson of the center.

The college has developed a simplified mail registration for continuing education students, he said. After receiving a schedule bulletin, a person may register by mail for courses leading to a B.A. or B.S. degree, since no formal admission to the college is required for enrollment in continuing education undergraduate courses.

Mail registration now is heavy in the popular social science offerings. To help accommodate the growing interest in this area there will be nine political science, nine history, and eight psychology and sociology courses offered this spring. Registration demands have also necessitated an increase in the number of humanities offerings for the spring semester, especially in English and philosophy.

Registration for education courses leading to certification are still open, but classes are beginning to fill. People seeking provisional teaching certification and who have determined their needs through the Bureau of Teacher Education in Albany may enroll in a program through continuing eduction that will lead to certification. It should be noted, however, that this State Education Department program will continue to accept students for only one more year for elementary certification.

Anyone wishing to take a course may obtain a bulletin and registration form by writing The Center for Continuing Education, State University College, New Paltz, N.Y. 12561.

Cementon Is Gaining

SAUGERTIES

Doggies "F" Troop continues to lead the pack in the Saugerties Dartball League, but nipping at their heels is Cementon S.C., which refuses to be shaken.

The Doggies have a sparkling 38-10 record, but only lead the Cementon team by a game. Cementon S.C. has a 37-11 record.

Sneaking up behind them both are the Katsbaan Apaches, with a 33-15 record, and only five games back. The Malden-West Camp Vols are in fourth with a 26-22 record and 12 games back, and the Golden Eagles are nested in fifth, with a 25-23 redord, trailing by 13 games.

Topping the second division, in sixth place, are the Centerville Vols, with a 20-28 record, and 18 games in the rear; West Camp is in seventh, 19-29 and 19 games back. One of the best races in the league, or at least the tightest, is the battle for eighth place, with Centerville and Trinity having equally futile 17-31 records. They are 21 games back.

The most futile team is still Highwoods S.C., mired in last place with a dismal 8-40 record. They are now a whopping 30 games out of first They are believed to be mathematically eliminated.

All standings are as of Monday.

COMING SUNDAY FEB. 2
LOU MONTE
and
The Teardrops
Make Your Reservations
VILLA ROMA
Rt. 28 Kingston

DUTCH RATHSKELLER
2 Main St. Kingston
"...Uptown's Finest"
Luncheon Served Daily
Upstairs—11:30 to 2:00
Tuesday thru Friday
Choose Your Favorite Entrees From Our New Dinner Menu—Open at 4 p.m.
Closed Monday
Telephone 338-4247

THE COURT
Restaurant
286 Wall 338-3096
LUNCH SERVED
Mon.-Fri. 11:30 to 2:30
Daily Businessmens Specials
"Good Old Fashioned Cooking at Old Fashioned Prices"
EVERY FRI. & SAT. NIGHT
Dancing To Ingo & The Continentals
10 p.m. to 2 a.m.

Scuba Group Elects Officers

KINGSTON

Dr. Harry MacNamara of Hurley has been elected executive director of the Ulster County Scuba Association for 1975.

Other officers include Pete Kelly of Hurley, president; Peggy xx8xSchlossberg of Kingston, treasurer; and Gene Grossi of Saugerties, secretary.

UCSA was formed in 1974 as the successor organization to several dive clubs that had existed in the past in Ulster County. It derives its membership from both experienced and newly certified divers as well as family members of divers and persons just interested in supporting diving. UCSA is a member organization of the New York State Divers Association.

Members include nationally certified instructors who teach courses leading to various levels of national certification. Currently, a basic course in SCUBA is being taught Wednesday evenins at the Kingston YMCA. A concurrent course will begin at the State University College at New Paltz on Thursday, Jan. 23. Information on either of these courses can be had from the respective organizations or from the Underwater Shoppe in Kingston, where UCSA meets on Sunday, Jan. 19, at 7:30 p.m.

In addition to UCSA business, a lecture on cold water and ice diving will be given and plans for the Great Groundhog Day Ice Dive will be discussed.

Guest Speaker Set

HIGH FALLS

Warren KcKeon, Region 3 director for the New York State Department of Environmental Conservation, will be the guest speaker at the Jan. 21 meeting of the Town of Marbletown Republican Club.

The meeting will be held at Brown's Tavern on Route 213 starting at 8 p.m.

McKeon is expected to speak generally on conservation and the environment, and of concerns that are of particular interest to residents of Ulster County.

The meeting is open to the general public.

Chamber Becomes Sponsor

Richard B. Mathews, (seated left), president of the Chamber of Commerce of Ulster County, signs the charter making the chamber the sponsor of the 1975 Miss Ulster County Pageant. Looking on are George Leombruno (seated right), pageant executive director; James B. Thompson (standing left), chamber vice president, and Len Cane, chamber executive vice president. Applications to enter the pageant are now being accepted. Additional information can be had by contacting the Chamber of Commerce office. (Freeman photo)

FOR FREEMAN HOME DELIVERY CALL 331-5004

WKNY
35 YEARS IN YOUR EARS

TINKER STREET CINEMA
Woodstock, N.Y. 679-6608
SAT. 7 & 9
All other nites 8 p.m.
Wed. thru Tues.
Peter Locke & Jim Buckley Present
A Mammoth Films Release
FLESH GORDON
NOT TO BE CONFUSED WITH THE ORIGINAL "FLASH GORDON"
COLOR X

"THE SUPPER CLUB OF THE HUDSON VALLEY"
CAPRI 400
ROUTE 9W PORT EWEN N.Y. 12466 (914) 331-9400
ENJOY WINE, BEER AND SALAD BAR (make all you want) WITH YOUR DINNER
Compliments of The Capri 400
— THE CHEF PRESENTS —
Clam Lovers! You have to try Zuppa di Clams 1½ doz. $3.00

Soft Shell Crabs w/spagh.	$5.95	Eggplant Parmesian w/spagh.	$3.75
Veal & Pepers w/spagh.	$4.25	Fresh Broiled Bluefish	$4.25
Homemade Lasagna	$3.95	Chefs Special:	
		Steak Cordon Bleu	$5.75

FRIDAY AND SATURDAY IN THE STAR ROOM
★ "PATROON HILL" ★

HELD OVER! 2nd SMASH WEEK!
"PERFECT ESCAPIST ENTERTAINMENT. DIRECT, SIMPLE, AND OFTEN BEAUTIFUL."
Vincent Canby/N.Y. TIMES
SUN INTERNATIONAL PRODUCTIONS Presents
Brother of the Wind
. . . A DRAMATIC STORY THE WHOLE FAMILY CAN ENJOY TOGETHER
G ALL AGES ADMITTED GENERAL AUDIENCES
TECHNICOLOR
LIMITED ENGAGEMENT—DON'T MISS IT!
NOW AT A THEATRE NEAR YOU

NEW WINDSOR SQUIRE	PORT JERVIS STATE	MIDDLETOWN PARAMOUNT
PEARL RIVER PEARL RIVER	POUGHKEEPSIE HUDSON PLAZA	WEST HAVERSTRAW PLAZA

COMMUNITY
CATSKILL • 943-2410
Thru Sat. at 7:15 & 9:20
RICHARD LEE BURTON MARVIN (r)
"THE KLANSMAN"

LYCEUM Red Hook
★★ Now Thru Tuesday ★★
SHOWTIMES:
Friday-Saturday at 6:30 and 9:20
Sunday at 1:30-4:30-7:30
Mon.-Tues.-One Show at 7:30
"TRIAL OF BILLY JACK" (PG)
Adults $1.50 Children $1.00

ROSENDALE THEATRE
24 Hour Phone 658-5541
Rosendale, N.Y.
Free Parking Rear of Theatre
NIGHTLY 7 & 9
thru Monday
"TAKING OF PELHAM 1-2-3" (r)
Walter Matthau

ORPHEUM
SAUGERTIES • 246-6561
Thru Tues. at 7 & 9
BURT REYNOLDS (R)
"THE LONGEST YARD"
Sat. & Sun. at 2:15
PARAMOUNT PICTURES PRESENTS
"Black Beauty" G

Highland
Vineyard Ave Highland NY 691-7782
art cinema
NOW THRU JAN. 21st
HURRY UP PROFESSOR
plus
THE FAMILY
Rated "X" in color for ladies and gentlemen over the age of 18.
New Show every Wednesday
Continuous Performances
Daily from 12 Noon
Sunday from 2 p.m.
Call 691-7782 for Show Time Free Parking for Our Patrons

"The newlyweds"

Beacon Savings Bank. And Heritage Savings Bank. Two of the state's most respected thrift institutions joined together, as one, forever more.

It was a small wedding, held in Beacon, with just members of the immediate family in attendance. A wedding that's been called a perfect matchup.

Both come from fine families. With good, solid, honored and trusted backgrounds. Families that have been pillars of their communities. Interested in people. Dedicated to helping. Always deeply involved in civic, community, charitable and religious activities.

As they start off on a new life, a life of their own, the Heritage couple has taken a solemn vow to maintain the very high standards that have been established for them. And also to be progressive. Innovative. Active. Interested. Concerned. And forward-thinking in their own right so that they, too, in the years ahead will be held in the same high regard and esteem as their families.

A vow you can bank on.

Heritage Savings Bank
Preserving the past, Providing for the future
• 273 Wall Street, Uptown Kingston • Town of Ulster-Route 9W • 364 Main Street, Beacon
• Pleasant Valley Shopping Center
• 14 Vassar Road, Poughkeepsie • 253 North Main Street, Spring Valley
Member F.D.I.C.

WALTER READE THEATRES
Mayfair
Kingston, 336-5313
HELD OVER!
TONIGHT 7:00-9:15
SAT. 2:15-4:30-7:00-9:15
ALBERT FINNEY
LAUREN BACALL
MARTIN BALSAM
INGRID BERGMAN
JACQUELINE BISSET
JEAN PIERRE CASSEL
SEAN CONNERY
JOHN GIELGUD
WENDY HILLER
ANTHONY PERKINS
VANESSA REDGRAVE
RACHEL ROBERTS
RICHARD WIDMARK
MICHAEL YORK
AGATHA CHRISTIE'S MURDER ON THE ORIENT EXPRESS
THE WHO'S WHO IN THE WHODUNIT!
and COLIN BLAKELY · GEORGE COULOURIS · DENIS QUILLEY · Music by RICHARD RODNEY BENNETT
Screenplay by PAUL DEHN Produced by JOHN BRABOURNE and RICHARD GOODWIN Directed by SIDNEY LUMET COLOR
AN EMI PRODUCTION · A PARAMOUNT RELEASE
SOUNDTRACK ALBUM AVAILABLE ON CAPITOL RECORDS

Community
Kingston 331-1613
NOW SHOWING
7:30-9:00
It was the Fall of '54
a time when laughing was easy...
And laugh they did, – until they crossed the
MACON COUNTY LINE
Samuel Z. Arkoff presents a Max Baer production Macon County Line
starring Alan Vint · Cheryl Waters · Geoffrey Lewis · Joan Blackman · Jesse Vint and Max Baer
original music by Stu Phillips · executive producer Roger Camras · story by Max Baer · screenplay by Max Baer and Richard Compton · produced by Max Baer
directed by Richard Compton · color by CFI · an American International release
"Another Place, Another Time" composed and sung by Bobbie Gentry
FOR MATURE AUDIENCES

Stocks

NEW YORK (UPI) — Prices, after moving irregularly higher in the previous session, opened mixed today on the New York Stock Exchange.

The Dow Jones industrial average, which gained 2.35 at 655.74 in the previous session, was behind almost a point shortly after the opening bell. Advances held a broad margin over declines, however, among the early issues crossing the tape.

The market scored an irregular gain Thursday despite a Commerce Department report the real gross national product fell at a 9.1 per cent annual rate in the fourth quarter while inflation climbed at a record 13.7 per cent rate.

Early stock prices included:

Steels—Bethlehem Steel 27⅝, off ¼; Armco 24¾, up ⅛.

Motors—General Motors 37⅛, off ¼; Ford 36¼, off ¼.

Chemicals—95¼, off ⅛, Allied Chemical 28⅛, up ⅛.

Oils—Exxon 68, off ⅜; Texaco 22¾, off ⅛.

Rails—Penn Central 1, off ½; Norfolk & Western 68¾, up ⅞.

Airlines—TWA 6, off ⅛; Eastern Airlines 4, up ⅛.

Aircrafts—General Dynamics 22⅞, up ⅛; Boeing 15¾, off ⅛.

Yesterday's late closing quotations by Loeb, Rhoades and Co., members of New York Stock Exchange, Kingston Plaza, Kingston, N.Y., Joseph Garvila, resident manager. Phone 331-1900.

American Air Lines (AMR)	6
American Brands (AMG)	33⅞
American Can Co. (AC)	30⅜
American Home Prod. (AHP)	29⅛
American Hosp. Suppl (AHS)	29⅜
American Motors (AMO)	4⅝
Amer. Smelt & Refin. Co. (AR)	15⅞
American Tel. & Tel (T)	46⅜
Anaconda Copper (A)	16⅝
Atlantic-Richfield (ARC)	88
Avco Corp. (AV)	3⅜
Avon Prod. (AVP)	32⅛
Bankers Trust (BT)	36¾
Beckman Instruments (BEC)	20
Bendix Corp. (BX)	26
Bethlehem Steel Corp. (BS)	27⅞
Big V	4⅛
Boeing Co. (BA)	15⅞
Borden Co. (BN)	22⅝
Burlington Industries (BUR)	17⅞
Burroughs Corp. (BGH)	62¾
Caldor, Inc. (CA)	7
Celanese Corp. (CZ)	27⅛
Central Hudson G & E (CNH)	14
Chase Manhattan Bank (CMB)	31¾
Chesapeke & Ohio R.R. (CO)	32
Chrysler Corp. (C)	8⅞
C.I. Mtge. Group	2⅛
Columbia Gas System (CG)	24
Commonwealth Oil Refin. (CWO)	6¼
Communications Satellite (CQ)	31⅜
Consolidated Edison of N.Y. (ED)	9
Continental Oil (CLL)	27
Continental Can (CCC)	27
Control Data (CDA)	12⅜
Disney Prod. (DIS)	28
Dupont DeNemours (DD)	95⅜
Eastern Air Lines (EAL)	3⅜
Eastman Kodak (EK)	67⅜
Eltra (ET)	24
Exxon (XON)	68⅜
Fairchild Camera & insts. (FCI)	18¼
Ford Motors (F)	36½
Gen Aniline & Film (GAF)	8¼
General Dynamics (GD)	22¾
General Electric (GE)	36⅜
General Foods (GF)	20½
General Instrumens Corp. (GRL)	5¾
General Motors (GM)	37⅝
Gen. Tel. & Elec. (GTE)	20¼
Goodyear Tire & Rubber (GT)	14⅞
W.T. Grant (GTY)	24
Hercules (HPC)	23½
Holiday Inn (HIA)	6⅞
Intnat'l Bus. Mach (IBM)	160¾
Intnat'l Harvester (HR)	20½
Intnat'l Nickel (N)	23
Internat'l Paper (IP)	36⅜
Internat'l Tel. & Tel. (ITT)	16⅝
Johns-Mansville (JM)	21¼
Joy Mgf. (JOY)	48
Kennecott Copper (KN)	37½
Kraftco (KRA)	38¼
Ligget Myers Tobacco (LM)	28⅞
Ling Temco Vought (LTV)	9⅞
Litton Industries, Inc. (LIT)	4⅜
Lockhead Aircraft (LK)	4⅛
Magnavox (MAG)	5
McDonnell Douglas (MD)	10½
Marcor (M)	16⅜
Marine Midland (MM)	16⅜
Mobil Oil Co. (MOB)	34⅞
National Biscuit (NAB)	27¾
National Cash Register (NCR)	18⅛
Niagara Mohawk Power (NMK)	9¾
Occidental Petroleum (OXY)	14⅛
Pan Am World Airlines (PN)	2⅜
J.C. Penney Co. (JCP)	47
Penn Central (PC)	1½
Pheips Dodge (PD)	31½
Phillips Petroleum (P)	39⅜
Polaroid Corp. (PRD)	16⅞
Radio Corp. of America (RCA)	11⅞
Republic Steel (RS)	25⅜
Revlon, Inc. (REV)	51¾
Reynolds Tobacco (RJR)	51¼
Rohr Corp. (RHR)	10¼
Sante Fe Industries (SFF)	28¼
Sears, Roebuck & Co. (S)	56¼
Southern Pacific (SX)	30⅝
Sperry Rand Corp. (SY)	27¼
Studebakker Worthington (SKW)	20⅛
Syntex Corp. (SYN)	32½
Texaco, Inc. (TX)	22⅞
Teledyne, Inc. (TDY)	103¾
Texas Instruments, Inc. (TXN)	64
Texfi (TXF)	4½
Union Pacific R.R. (UNP)	66½
United Aircraft (UA)	33¾
Uniroyal (R)	7¼
United States Steel (X)	40¾
Western Union (WU)	10⅛
Westinghouse Elec. Corp. (WX)	11½
Woolworth, F.W. & Co (Z)	11¾
Xerox Corp. (XRX)	57¼
Orange & Rockland (ORO)	9¾

UNLISTED STOCKS

	Bid	Ask
American Express	28⅞	29⅜
First Commercial Bank	10¼	10¾
Nat'nal Micronetics (Units)	2	2½
Rotron	14L4	15¼

LEGAL NOTICE

The Board of Water Commissioners of the City of Kingston, New York will receive sealed proposals for Contract C-81 "Dutile Iron Pipe and Fittings" at its offices in the City Hall, Kingston, New York until 7:00 P.M. Thursday, February 6, 1975 and at said time and place, the bids will be publicly opened and read aloud. Contract C-81 comprises the materials and work necessary for furnishing and delivering 2,500 linear feet of 8-inch ductile iron pipe and 8 inch and 6 inch fittings to the location as designated.

Copies of the Contract Documents may be examined and/or obtained at the offices of the Board of Water Commissioners, City Hall, Kingston, New York.

The awarding of this Contract shall be subject to the pertinent provisions of the General Municipal Laws of the State of New York.

The Board of Water Commissioners reserves the right to reject any or all proposals if deemed to be to the best interest of the City of Kingston.

Board of Water Commissioners of the City of Kingston, New York
Frank C. Sass, Secretary
Dated: January 9, 1975

Ex-White House Aide Placed on Probation

WASHINGTON (UPI) — Former White House aide Jack A. Gleason today was placed on unsupervised probation for one month for his part in a $2.8 million fundraising campaign by associates of Richard M. Nixon in 1970.

Chief U.S. District Judge George A. Hart handed down the sentence after noting that Gleason was not a lawyer and had been advised by "a prestigious New York law firm" that his activities were legal.

Gleason, 38, pleaded guilty Nov. 15 to one count of aiding and abetting a political campaign committee that had no treasurer. The misdemeanor carries a maximum penalty of one year in prison and a fine of $1,000.

Earlier, Herbert W. Kalmbach, who was Nixon's personal lawyer, and former White House special counsel Harry S. Dent pleaded guilty to similar charges in connection with the committee.

The 1970 operation allegedly distributed $2.8 million, much of which was raised by Kalmbach, to various candidates supported by the Nixon administration in the congressional elections.

"He did not control the 1970 operation but took his direction from others," Gleason's lawyer, Arthur I. Cantor, told Hart. "He, too, was much more a victim than a perpetrator."

In a short personal statement to the judge, Gleason said, "I do regret my actions; I regret having violated the law." But he added that "at no point" was he aware that he was breaking the law.

Dent received an identical sentence from Hart last month.

ACADEMY THEATER
New Paltz 255-1454

Laugh until it hurts.
NOW THRU TUESDAY
CARROLL O'CONNOR ERNEST BORGNINE
LAW AND DISORDER R

Fleischmann's
Winter Festival '75
Skate—All Day
On The Tennis Courts
Snowmobile—Races for all Ages
(On the Ball Field)
Square Dance 8 p.m.
(Fleischmann School)
Saturday Jan. 18th

Pre-Inventory CLEARANCE
SAVINGS IN EVERY DEPARTMENT DURING OUR
CALDOR INVENTORY
2 Lbs. Sunflower Wild Bird Seed 69c
Our Reg. 99c
15 Lb. Bag Sunflower Seed 4.77
Redwood Wild Bird Feeder
Hangs on wire or fits flush to wall or tree. Reg. 3.99 2.77

NATURAL VITAMIN SALE

Vitarine Natural Kelp Bottle of 250 Tabs, Reg. 1.39 99c
Vitarine Bone Meal Bottle of 250, Reg. 1.98 1.49
Vitarine Hose Hips 500MG, Bot. of 100, Reg. 2.69 2.09
Vitarine Brewer's Yeast 7 1/2 Gr., Reg. 3.69 2.95
Soy Lecithin Granules 8 oz. Size, Reg. 4.89 3.89
Vitarine Vitamin C 500MG, Bot. of 1000, Reg. 12.99 8.88

SAVE $3
YOUR CHOICE 8.87
• Clairol Crazy Twirler Curling Iron, Reg. 11.99
Curls or straightens hair; thermostat heat control, ready signal. C225
• Sunbeam Vista Cordless Toothbrush, Reg. 13.99
Strokes up, down and around; rechargeable stand. Six brushes. VCT672
SAVE $5
Save An Extra 30% Off Our Reg. Low Prices
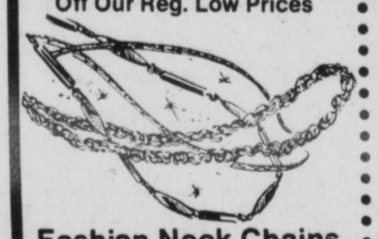
Fashion Neck Chains
Our Reg. $4 2.79
Reg. $6 4.19 Reg. $10 6.95
15, 18 and 30 inch lengths to wear singly or in clusters. Gold/silver tones.
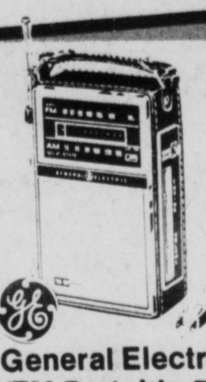
General Electric AM/FM Portable Radio
22.66
Two way power — uses AC or battery. Vertical style vinyl case.
SAVE ON ARTISTS' SUPPLIES

Drawing Pad, Reg. 1.39 99c
Finest quality drawing, sketching paper.
4-Pc Brush Set, Reg. 1.99 1.57
4 assorted sable and bristle brushes.
Felt Tipped Pens, Reg. 3.99 3.17
Set of 18 pens for water color painting.
Acrylic or Oil Paint Sets 3.57
8 tubes of brilliant, permanent color.
Canvas Panels 8x10", Our Reg. 1.39, 3 Pack 99c
12x16", Our Reg. 2.29, 3 Pk. 1.77
14x18", Our Reg. 2.99, 3 Pk. 2.40
16x20", Our Reg. 3.39, 3 Pk. 2.87
18x24", Our Reg. 3.09, 2 Pk. 2.55
SAVE OVER 30% Off Our Reg. Low Prices
ALL TOY CHESTS
CHOOSE FROM:
• Dog Hound • Elephant
• Raggedy Ann • Colonial
• Bench Style • Toy Carts
OUR REG. 9.79 TO 29.99
6.79 TO 19.77
18 Asst. per Store — No Rain Checks
Juvenile Dept.
SAVE $4

General Electric Travel Iron
Our Reg. 13.97 9.74
Ideal for anywhere in U.S.A. Steam or dry feature; folds for travel.
Continental Dome Nylon Luggage
SAFARI TOTE 9.99
22-Inch 14.99
24-Inch 19.99
26-Inch 22.99
28-Inch 25.99

Extra wide sizes with heavy duty zipper and padlock closure. Chocolate brown with tan or blue with red trim.
BIG SAVINGS IN OUR AUTOMOTIVE DEPT.
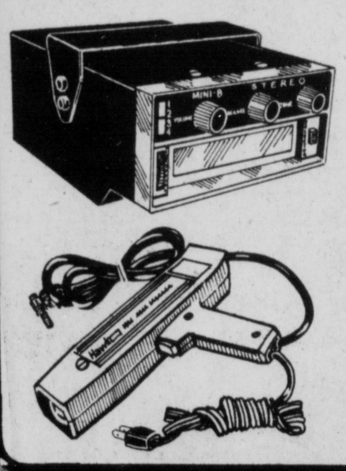
8-Track Auto Stereo Tape Player
Our Reg. 49.99 36.70
Easy installation; true fidelity. For all 12 volt vehicles.
Universal Flush Mounted Speaker Reg. 6.49 4.29
Power-Packed D.C. Timing Light
Our Reg. 29.99 19.88
Powerful high xenon bulb. For use on all 4, 6, and 8 cylinder vehicles.

$44 Our Reg. 59.95
Wen 10" Electric Chain Saw
Built-in manual oiler, powerful 2 H.P. motor. Lightweight, easy to handle.
8 Per Store — No Rain Checks
Shower Massage by Water Pic
Massaging action stimulates you! Easily installed. As seen on TV. Reg. 22.99 18.40
Deluxe Hand Held Massage, Reg. 36.99 28.70
10 per Store, No Rain Checks

Kodak Pocket 40 Instamatic Camera
44.87
Easy close-ups to 3 feet. Auto-electronic shutter camera, film, cube, extender.
TAKE AN EXTRA 10% Off Our Reg. Low Prices
Select Group Of 35mm CAMERAS In Our Stock
FAMOUS MAKES:
• Canon • Minolta
• GAF • Honeywell
• Olympus • Yashica
• Konica • Nikon
• Ricoh • Petri
Not All Types in All Stores, No Rain Checks.

SAVE OVER $5
Stainless Steel Flatware
Our Reg. 16.95 $11 Our Lowest Price
Choice of 4 patterns; complete 50 pc. service for 8 includes 8 extra spoons and 2 serving pieces.
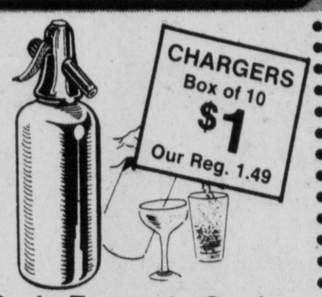

Soda Fountain Syphon by Kidde
Our Reg. 12.88 9.40
Delicious seltzer for sodas, soft and mixed drinks, sparkling wines. 12 per store. No rainchecks.
SAVE OVER $8

Double Knit Nylon Sleeping Bag
Our Reg. 19.99 11.74
12 Per Store No Rain Checks
2 lbs. Dacron insulation, sewn in foam underpad. 100" full separating zipper.
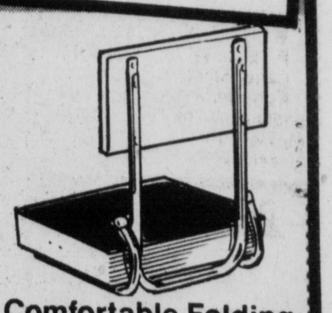
Comfortable Folding Seat with Backrest
Our Reg. 5.49 2.99
15 per Store No Rain Checks
Clamp lock grips firmly to bench, stool, boat seat, etc. Easy to fold.
Famous Make 2-Speed – 18 Lb. Heavy Duty Washer
Our Reg. 229.95
$198

Bleach dispenser, 5 position water saver. Heavy duty agitator, lint filter. Porcelain enamel tub lid.
Famous Make Heavy Duty Electric Dryer, Reg. 189.95 $167
4 temp. and perma-press; cool down
Also Available in Gas for $188

12" Diagonal B&W Portable TV
$87
Perfect 2nd set! Instant sound; perma set VHF fine tuning. Sunshine picture tube, telescoping antenna.

18" Diagonal Portable Color TV
Our Reg. 319.70 $237
New Magna Power chassis gives greater reliability. Recessed, concealed controls. Walnut grain cabinet.
Whirlpool 4-Cycle Automatic Dishwashers
Your Choice of Under Counter or Convertible Portable
SAVE $50!

$217
Our Reg. 267.70
Two full speed revolving spray arms, in-door silverware basket, super-scour cycle.
Convertible Portable in Color, Reg. 278.70 $228
3 WAYS TO CHARGE
KINGSTON, ROUTE 9W & NEIGHBORHOOD RD.
SALE: FRI. and SAT.
HOURS:
10 A.M. to 9 P.M.

Death Notices

Robert Hommel

Robert Hommel, 88, formerly of 12 Valley Street, Saugerties, died Wednesday at New Haven, Conn. Born in Saugerties, he was the son of the late Cornelius and Mary Myers Hommel. He was a retired machine operator for the Diamond Mills Paper Co. Mr. Hommel is survived by his wife, the former Belle Morey; a daughter, Mrs. Marion Powell of Cairo, N. Y.; two sons: Elwood of Hale, Mich., and Bertram Hommel of Sequoit, N. Y. A son, Floyd died in 1967. Also surviving are a brother, Ralph Hommel of Saxton, eight grandchildren and four great grandchildren, several nieces and nephews. Funeral sevices will be held Saturday at 11 a. m. at the Buono Funeral Service, Main Street Chapel, Saugerties. Burial will be in Kaatsbaan Cemetery. Friends may call this evening 7 to 9.

Mrs. Bernadette E. Wiands

Mrs. Bernadette Ehmann Wiands, 54, of 288 Washington Avenue died Thursday afternoon at the Benedictine Hospital after a lengthy illness. Mrs. Wiands was secretary-treasurer of Tudoroff Brothers Electrical Contractors. She was a member of St. Joseph's Church and was immediate past president of American Legion Auxilairy Kingston Post 150. Born December 5, 1920 at Holdfast, Sash. Canada, she was the daughter of Mrs. Julia Simon Ehmann of Holdfast and the late Jacob R. Ehmann. Also surviving are her husband Harry S. Wiands Sr.; two sons: Harry S. Wiands Jr., and Stephen, both of Kingston; a daughter, Mrs. David (Sharon) Baker of Endicott; a brother, Jack Ehmann of Holdfast, Sash., Canada; two sisters: Mrs. John (Helen) McDonough of Saugerties, Mrs. John (Rita) Dayne of Langley, British Columbia; a granddaughter, several nieces and nephews. Entrusted to the care of the Keyser Funeral Service, Kingston Chapwl, Albany and Manor Avenues, the cortege will form Monday at 9:30 a.m., thence to St. Joseph's Church where at 10 a.m. a Mass of the Resurrection will be sung. Burial will be in St. Mary's Cemetery. Friends may call at the Keyser Kingston Chapel, Saturday, 7-9 and Sunday, 2-4 and 7-9.

FUNERAL NOTICES

HOMMEL—Robert of 12 Valley Street, Saugerties on January 14, 1975 at New Haven, Connecticut. Husband of Belle, father of Elwood, Bertram and Mrs. Marion Powell, also survived by a brother Ralph, eight grandchildren, four great-grand children and several nieces and nephews.

Funeral services will be held at 11 a.m. Saturday at Buono Funeral Service Chapel, 100 Main Street, Saugerties. Interment in Katsbaan Cemetery. Friends may call at the Chapel today 2 to 4 and 7 to 9 p.m.

KUHNKE—At Stone Ridge, N. Y., January 17, 1975, Robert F Kuhnke of Schoonmaker Lane Stone Ridge.

Funeral arrangements will be announced by the George J. Moylan Funeral Home, Main Street, Stone Ridge.

JENSON & DEEGAN INC.
Funeral Home
15 Downs St.
Kingston, N.Y.
331-1425

HOLMES'
QUALITY MONUMENTS
Save $75 to $100 on your memorial.
Greatest selection of outstanding granites.
IT IS BETTER TO SEE A MEMORIAL THAN BUYING FROM A PICTURE.
GEORGE HOLMES DISPLAY YARD
19 Finger Street
Saugerties
Dial 246-8480

Knitters Eye a Record

Seymour Sentnor, Jerry Salander and Stan Watin (L-R) set out Thursday to beat world record for consecutive knitting, vowing to knit and purl for 92 hours or bust. Contest is attempt to top Guinness Book of World Records' 90-hour score. (UPI)

Widow Adopts Blind Dog

NEWARK, N.J. (UPI) — Mrs. Alice J. DeMets, a widow from Cleveland, flew home from New Jersey first class Thursday, sitting beside a 45pound blind German Shepherd she adopted and named Zelda.

Mrs. DeMets, 46, made a special trip to Newark to pick up the one-year-old dog, after she read about it's being abandoned last November in New York City.

At her home in a Cleveland suburb, Mrs. DeMets said she also cares for Mortimer, a 15year-old blind puli; Bluezette, an 8-year-old poodle with a heart condition; and seven healthy cats.

"When they come with me, they come to stay. And believe me, they live to a ripe old age," Mrs. DeMets said when she picked up the dog at the Association of Humane Societies of New Jersey.

Dr. James M. Clinton, a veterinarian eye specialist, said the dog suffers from "pannus," a disease in which blood vessels grow over the eyes and block out light. It commonly afflicts German Shepherds.

Clinton said there is no cure for the disease, but if treated regularly the dog can recover her sight. A Humane Society official said the dog's sight has improved, but she still sees "only shapes."

The dog was found in Manhattan. Bide-a-Wee, a New York animal shelter, had no room for the dog, so it was taken to Newark. The Humane society released the story to newspapers, and Mrs. DeMetz read about it in the New York Times.

Mrs. DeMets, who flew to New Jersey Wednesday and stayed overnight at a motel, left for home at 12:45 p.m. on a United Airlines flight with four first class seats roped off.

The airline donated two seats, and the Humane Society paid $120 for the other two.

Church Trial for Priest

CLEVELAND (UPI) — The Rev. L. Peter Beebe, 29, will be tried in a church trial sometime after April 10 for allowing two women priests to give Communion in his church last month, the Ohio Episcopal Diocese announced Thursday.

It will be the first such court summoned in more than 50 years in the Ohio diocese.

Thirteen laymen and seven clergymen filed the charges saying Beebe "permitted the Holy Communion to be celebrated and other priestly acts performed" at Christ Church by two "deacons who are not canonically resident in the diocese of Ohio."

The young priest testified before a church committee Wednesday. The committee of four clergymen and four laymen will act as the prosecution in the trial. Seven of the eight members signed the presentment. The dissenting opinion was by a clergyman.

The women Beebe invited to give Communion Dec. 8, the Revs. Carter Heyward and Alison Cheeck, were ordained July 19, 1974, in Philadelphia with nine other women.

"There is no suggestion of any sort in the presentment of any moral turpitude or disloyalty to any Christian doctrine on the part of Mr. Beebe," said Bishop John Burt, who announced the trial. "The focus of the presentment is his alleged failure to follow church laws on an occasion when he acted out of conscience."

Burt, acting as judge in the trial, will hand down the sentence if Beebe is found guilty. He has three options — censure, suspension or deposition.

Burt ruled out the possibility of deposing the young priest, saying, "I think it's fair to say nobody really sees that as an option at the end of the road."

Beebe said, "I am not guilty of disobeying the Canons. I look upon it as a valid ordination. I am determined to remain in the church."

City Man Arrested

KINGSTON

A complaint of a man "threatening kids with a gun" Thursday night on East Chester Street near Cassidy Street resulted in the arrest of a young Kingston man on a charge of menacing.

City police arrested Joseph Chamberlain, 24, of 458 Ulster Trailer Park and confiscated a .22 caliber rifle.

Arraigned on the misdemeanor charge before Special City Judge George A. Beck, Chamberlain pleaded guilty and was released in his own custody. Sentencing was set for Jan. 23.

Lucky Vendor

The winning $30,000 New York State Lottery ticket held recently by Mrs. Wallace Pfeiffer of Fairway Drive, Kingston, was sold by Michael's Diner, 1071 Ulster Avenue Mall in the Town of Ulster.

FUNERAL NOTICES

WIANDS—At rest January 16, 1975 Mrs. Bernadette Ehmann Wiands of 288 Washington Avenue, wife of Harry S. Wiands Sr. Mother of Mrs. David (Sharon) Baker, Harry & Stephen Wiands, grandmother of Stacey Baker, daughter of Mrs. Julia Ehmann, sister of Mrs. John (Helen) McDonough, Mrs. John (Rita) Dayne, and Jack Ehmann.

Entrusted to the care of the Keyser Funeral Service, Kingston Chapel Albany & Manor Avenues, where the cortage will form on Monday at 9:30 and proceed to St. Joseph Church where at 10 a.m. a Mass of the Resurection will be sung for the Repose of her soul. Interment is St. Mary's Cemetery. Friends will be received at the Kingston Chapel Saturday 7-9 Sunday 2-4 and 7-9 p.m. The family requests in leiu of flowers, Memorials be given the Ulster County Unit American Cancer Society.

ATTENTION OFFICERS AND MEMBERS OF KINGSTON KIWANIS CLUB

All members of the Kingston Kiwanis Club are requested to meet at Keyser Funeral Service, Kingston Chapel, Albany and Manor Avenues, Sunday evening at 7:30, to pay respects to Mrs. Bernadette Wiands, wife of member Harry Wiands.

PETER MATHEWS,
President
HENRY P. EIGHMEY,
Secretary

ATTENTION OFFICERS AND MEMBERS AMERICAN LEGION POST 150 LADIES AUXILIARY

All officers and members of Kingston Post 150 American Legion Ladies Auxiliary are requested to meet at Keyser Funeral Service, Kingston Chapel, Albany and Manor Avenues, on Sunday evening at 8 o'clock, to pay respects to our departed member, Mrs Bernadette Wiands.

MARGARET KEYSER,
President
MOLLIE MAURER,
Chaplin

FUNERAL NOTICES

Memoriam

In loving memory of our son and brother, Thomas Dalton, on his 2nd Anniversary, January 17, 1975.

When one of us is gone,
And others left to carry on,
Then remembering will have to do.
Our memories alone will see us through.
We'll think about the days of us and you forever.

Love,
MOM, DAD,
BROTHERS & SISTERS

Memoriam

In loving memory of our dear Sister, Josephine Gallo Spadafora, who passed away January 17, 1973.

Josephine wished no one a last farewell,
Nor even said good-bye.
Joe was gone before we knew it
And only God knows why.
Joe, it only takes a little space
To write how much we miss you,
But it will take the rest of our lives
To forget the day we lost you.

Sadly missed,
SISTERS and BROTHERS

FUNERAL NOTICES

Memoriam

In memory of our father and grandfather, Frank Rittie, who passed away four years ago, January 17, 1971.

Rest in peace dear loving father,
Four long years have passed away,
You are gone, but still are living
In the hearts of those who stay.

CHILDREN and
GRANDCHILDREN

Memoriam

In memory of our mother, Mrs. Mary Boughton, who passed away 11 years ago today, January 17, 1964.

Though years may pass before we see
Our Mother's face once more,
The faith she taught us at her knee,
Will lead at last to Heaven's door.

JIM and BEULAH

50-Cent Lottery Winner

Ticket No. 3-154-410

Jackpot No. 3 1 1 5 6 4 4

Holders of tickets with the correct numbers in the correct order in all three boxes of the colossus number win $250,000.

Holders of tickets with boxes B and C correct win $25,000; boxes A and B or A and C win $100: box B or C, $25.

Holders of tickets with all seven digits of the jackpot number correct win a minimum of $35,000. If a winning jackpot number has been drawn, holders of tickets with the last six digits correct win a minimum of $5,000.

Tickets worth $25 in winnings may be redeemed at any redemption agent. All other prizes are paid at any of the 18 Lottery Offices in the state.

Area Church Services Listed

(Notices for this column will not be printed unless received by 1:30 o'clock Wednesday afternoon at the editorial office.)

ROMAN CATHOLIC

Our Lady of Lourdes Mission, Kerhonkson — Mass 10 a.m.

Sacred Heart, Esopus, the Rev. Eugene J. Grohe, CSSR, administrator — Masses Saturday 7:30 p.m.; Sunday 8, 9:40 and 11 a.m.

St. Mary of the Snow, Saugerties, the Rev. Edward I. Farrelly, pastor — Masses Saturday 5:15 and 7 p.m.; Sunday Masses 7, 9, 10:15 and 11:30 a.m.

Immaculate Conception, 467 Delaware Avenue, the Rev. Joseph R. Kozlowski, pastor — Sunday obligation 7 p.m. Saturday. Sunday Masses 8 and 11 a.m. and 6 p.m.

St. John's Parish, West Hurley-Woodstock, Holly Hills Drive, Woodstock, the Rev. Msgr. Robert B. Loftus, EV, Pastor — Saturday 5 p.m.; Sunday, 8, 9, 10:15 and 11:30 a.m. St. Augustine's, West Shokan Sunday 9:30 a.m.

St. John the Evangelist Parish, Centerville, the Rev. Msgr. John J. Reardon, pastor — Masses Saturday 7 p.m.; Sunday 8 and 10 a.m., 12 noon.

St. Sylvia, Tivoli, the Rev. Msgr. James F. Kane, pastor — Saturday Masses 5 p.m. Spring Lake Chapel, 6:30 p.m. St. Sylvia's Sunday Masses 9 and 11:30 a.m., St. Sylvia's; 10 a.m. Spring Lake Chapel.

Presentation Church, Port Ewen, the Rev. Msgr. James V. Keating, pastor — Masses Saturday 5:30 p.m.; Sunday 8 and 10 a.m., 12 noon.

St. Mary's, 160 Broadway, the Rev. James W. Derrenbacher, pastor — Masses for Sunday obligation Saturday 5:15 and 7:30 p.m. Sunday 6, 8 and 10 a.m. and 12 noon.

St. Catherine Laboure, Lake Katrine, the Rev. Msgr. James J. McNally, pastor — Saturday Mass 7 p.m.; Sunday Masses 7:45, 9, 10:15 and 11:30 a.m.

St. Joseph's, Wall Street — Folk Mass and Spanish Language Mass 4 p.m. with Spanish speaking priests from Mt. St. Alphonsus, Esopus.

St. Joseph's, Wall Street, the Rev. Msgr. John J. O'Reilly, pastor — Masses in Church Saturday 5:30, 7:30 p.m., Sunday 7, 8, 9, 10, 11 a.m. 12:15 and 5:30 p.m. Hurley Mission Masses Sunday 8:30 and 11:30 a.m.

St. Peter's, Wurts Street, the Rev. Msgr. Francis P. Brennan, pastor — Saturday Masses 5:30 and 7:30 p.m. Sunday Masses 7, 8:30, 10 and 11:45 a.m. Eve. of Holy Days 5:30 p.m.; Holy Days 7, 8 and 9 a.m.

St. Mary-St. Andrew Catholic, Ellenville — Masses 7, 8, 8:30, 10 and 11:45 a.m.

St. Colman's, East Kingston the Rt. Rev. Msgr. Thomas J. Mullins, pastor Sunday Masses 8 and 10 a.m.

Holy Name of Jesus, Wilbur, the Rev. Msgr. James A. Reynolds, pastor — Mass 7 p.m. Saturday and 10:30 a.m. Sunday at Wilbur. Sacred Heart of Jesus, Eddyville Sunday 9 a.m.

St. Joseph's, Glasco, the Rev. Michael Cahir, pastor — Masses Saturday 7 p.m.; Sunday 8, 10 and 11:30 a.m. Novena Monday 7 p.m.

St. Peter's, Rosendale, the Rev. Gerard Bliss, pastor — Weekend Masses at Rosendale Saturday 5:30 p.m.; Sunday 7, 9 and 11 a.m. High Falls Mission Church 10 a.m.

REFORMED

High Woods Reformed, Church Road, Town of Saugerties, Elder Robert E. Haines, supply preacher — Worship and Sunday school 10 a.m.

Port Ewen Reformed, Salem and Green Streets, the Rev. Allan Janssen, pastor — Church school 9:30 a.m. Worship 11 a.m.

Fair Street, Fair and Pearl Streets, the Rev. Randall B. Bosch, pastor — Worship 9:30, 11 a.m. Sunday school 9:30 a.m.

Flatbush Reformed, Saugerties, the Rev. Roy D. Paterik, pastor — Sunday school 9:45 a.m. Worship 11 a.m.

Old Dutch, Main Street, the Rev. Abraham deVries, pastor — Worship 11 a.m.

New Paltz Reformed, the Rev. Garret C. Roorda, minister — Church school and worship 10:30 a.m.

Cottekill Reformed, guest speakers — Worship 9 a.m. Sunday school 10 a.m.

Shokan Reformed, John Camp, stated lay supply pastor — Church school 9:15 a.m. Worship 11 a.m.

Kaatsbaan Reformed, Thomas Wray, minister — Worship 10 a.m. Sunday school 11 a.m.

Blue Mountain Reformed, Thomas Wray, minister — Sunday school 10 a.m. Worship 11:15 a.m.

Saugerties Reformed, the Rev. LeRoy Suess, pastor — Sunday school 9:30 a.m., divine worship 10:30 a.m.

Hurley Reformed, the Rev. Charles E. Stickley, pastor — Worship and Sunday school 10 a.m.

Ellenville Reformed, Canal Street — Worship 10 a.m. Guest preacher.

Marbletown Reformed, Stone Ridge, the Rev. Jay McIntosh, minister — Worship 7:45 and 10:30 a.m.

Comforter Reformed, Wynkoop Place, the Rev. John W. Mongin, pastor — Sunday School 9:30 a.m. Worship 11 a.m.

United Reformed, Town of Rosendale, Bloomington, the Rev. Nickolas M. Miles, pastor — Sunday school 9:30 a.m. Worship 11 a.m.

Plattekill Reformed, Mt. Marion, the Rev. John A. Needham, pastor — Worship 11 a.m. Sunday school 9:30 a.m.

Community Church, High Falls, the Rev. Richard L. Brihn, pastor — Worship 10 a.m. Sunday school 8:45 a.m.

Rhinebeck Reformed, The Rev. Jack Wahlberg, pastor — Sunday school 9:45 a.m. Worship 11 a.m.

Woodstock Reformed, Villge Green, the Rev. Harry R. Tysen, pastor — Sunday school 9:30 a.m. Worship 11 a.m.

St. John's Reformed, Red Hook, the Rev. Roger Leonard, pastor, — Chuch school 9:30 a.m. Worship 11 a.m.

St. Remy Reformed, the Rev. Ebenezer Mane, pastor — Worship 9 a.m. Sunday school 10:15 a.m.

North Marbletown Reformed, Route 209, Marbletown, Chester Wolven, elder — Services Sunday 9 a.m.

Rochester Reformed, Route 209, Accord, the Rev. Joyce Stedge, pastor — Worship and Sunday school 10:30 a.m.

Kerhonkson Federated, (Methodist-Reformed), the Rev. Wilhelm K. Haysom, pastor. Worship and Sunday school 10 a.m.

Krumville Reformed, the Rev. George D. Wood, pastor — Worship service 9:30 a.m. Sunday school 10:30 a.m.

Shandaken Reformed, Mt. Tremper, the Rev. Osterhoudt Phillips, pastor — Worship service 10 a.m. Sunday school 11 a.m.

Lyonsville Reformed, the Rev. George D. Wood, minister — Worship service 10:45 a.m.

METHODIST

Kingston Free Methodist, Elmendorf Tract, Hurley, the Rev. M. Dwight Sweezy, pastor — Sunday school 10 a.m. Worship 11 a.m.

African Union Methodist, 255 East Strand, Bishop S. B. Chappell, presiding bishop — Sunday school 10 a.m. Worship 11 a.m.

West Hurley United Methodist, the Rev. J. Filson Reid, pastor — Worship 11 a.m. Sunday school 9:30 a.m.

Glenford United Methodist, the Rev. J. Filson Reid, pastor — Worship 9:30 a.m. Sunday school 10:45 a.m. Alternating worship at Ashokan.

St. Mark's AME, 72 Wurts street, the Rev. George W. Baker, pastor — Sunday school 10 a.m. Worship 11 a.m.

New Paltz United Methodist, Main and Grove Streets, the Rev. Craig A. Haight, minister — Church school 9:30 a.m. Worship 11 a.m. Plutarch worship 8:30 a.m.

East Kingston United Methodist, Myron F. Ronk, minister — Worship 11 a.m.

St. James United Methodist, Fair and Pearl Streets, the Rev. Harry D. Robinson Jr., minister — Church school 9:30 a.m. Worship 11 a.m.

Ashokan United Methodist, the Rev. J. Filson Reid, pastor — Worship 9:30 a.m. Alternating worship at Glenford.

Overlook United Methodist, Bearsville Road, Woodstock, the Rev. Douglas Osgood, pastor — Worship and church school 10 a.m.

Franklin Street AME Zion, 26 Franklin Street, the Rev. Henry Hobby, pastor — Sunday school 10 a.m. Worship 11 a.m.

Port Ewen United Methodist, the Rev. Robert E. Whitfield, minister — Worship 10:30 a.m. Church school 9 a.m.

Trinity United Methodist, Wurts and Hunter Streets, the Rev. Thomas R. Smoot, pastor — Church school 9:45 a.m. Worship 11 a.m.

Clinton Avenue United Methodist, 122 Clinton Avenue, the Rev. Joseph G. Bailey, minister — Church school 9:30 a.m. Worship 11 a.m.

Saugerties United Methodist, Washington Avenue and Post Street, the Rev. Lauren D. York, pastor — Sunday school 9:15 a.m. Worship 10:30 a.m.

Lanesville United Methodist, the Rev. Ralph E. Darmstadt, minister — Worship 8:45 a.m. Sunday school 9:45 a.m.

Phoenicia United Methodist, the Rev. Ralph E. Darmstadt, minister — Worship and Sunday school 10 a.m.

Rondout Valley United Methodist, Stone Ridge, the Rev. John E. Capen, pastor — Church school 9:30 a.m., worship service 10:45 a.m.

Ellenville United Methodist, the Rev. Arthur S. Marshall, pastor — Sunday school 10 a.m. Worship 11 a.m.

Kripplebush United Methodist, the Rev. John E. Capen, pastor — Worship service 9 a.m. church school 10 a.m.

Shady-Willow United Methodist, Shady, the Rev. A.R. Bryon, minister — Church school 10 a.m. Worship 11 a.m.

Esopus United Methodist, the Rev. Robert E. Whitfield, pastor — Worship 9:30 a.m. Sunday school 10:30 a.m.

Palenville United Methodist, the Rev. Fragio Arola, pastor — Worship 9 a.m. Sunday school 10 a.m.

Modena United Methodist, the Rev. Harold L. Patton, pastor — Church school and worship 11 a.m.

Centerville United Methodist, Myron F. Ronk, minister — Worship 9:30 a.m. Sunday school 10:30 a.m.

Shandaken United Methodist, the Rev. Ralph E. Darmstadt, minister — Worship 11:15 a.m. Sunday school 9:30 a.m.

Lloyd United Methodist, Highland, Fred Bragg, lay leader — Worship 9:15 a.m.

Quarryville United Methodist, the Rev. Fragio Arola, pastor — Worship 10:10 a.m. Sunday school 11:15 a.m.

Malden United Methodist, the Rev. Fragio Arola, pastor — Worship 11:15 a.m. Sunday school 10 a.m.

Samsonville United Methodist, the Rev. Willaim C. Rave , pastor — Worship 9:30 a.m. Sunday school 10:30 a.m.

Olivebridge United Methodist, the Rev. William C. Rave, pastor — Worship 11 a.m.

Chichester Wesleyan Methodist, Otis McDonald, pastor — 10 a.m. Sunday school Worship 11 a.m. and 7 p.m.

First United Methodist, Village Square, Highland, the Rev. Paul A. a.m. Worship 11 a.m.

Rifton United Methodist, the Rev. Merton S. Cady, pastor — Worship 9 a.m.

EPISCOPAL

Trinity Episcopal, Barclay Heights, Saugerties, the Rev. Richard G. Shepherd, rector — Holy Eucharist 8 a.m. Family Eucharist 10 a.m.

St. John's Episcopal, 209 Albany Avenue, the Rev. Mark S. Sisk, rector — Holy Communion 8 a.m. Service with sermon 10:30 a.m. Sunday school 10:30 a.m.

Holy Cross Episcopal, 30 Pine Grove Avenue, the Rev. David L. Bronson, rector — Mass 8 a.m. Sung Mass and sermon 10 a.m.

Ascension Episcopal, West Park, the Rev. Paul Parker, rector — Holy Communion and sermon 8 a.m.

St. Andrews Episcopal, 142 Main Street, New Paltz, the Rev. Daniel J. Welty, priest in charge — Holy Communion, 8:30 a.m., Holy Communion and sermon 11 a.m.

Christ the King Episcopal, Stone Ridge, the Rev. Marcus B. Rogers, rector, Low Mass and sermon 8 a.m. Church school 9 a.m. Sung Mass and sermon 10 a.m.

Holy Trinity, Highland, the Rev. Paul Parker, rector — Holy Communion and sermon 9:15 a.m.

St. Gregory's Episcopal, Route 212, Woodstock, the Rev. David W. Arnold, rector — Services 8 and 10 a.m. Church school 9:50 a.m.

LUTHERAN

St. Paul's Lutheran, 355 Hasbrouck Avenue, the Rev. N. Arne Bendtz, pastor — Worship 11 a.m. Sunday school 9:30 a.m.

St. Paul's Evangelical Lutheran, West Camp, the Rev. Karl A. Eberhardt, pastor — Worship 11 a.m. Sunday school 9:30 a.m.

Mt. Calvary Lutheran, Ruby, the Rev. Arne Bendtz, pastor — Service 11 a.m. Communion second Sunday.

Third Evangelical Lutheran, 35 Livingston Street, Rhinebeck, the Rev. Leonard T. Torcello, pastor — Church school 9:30 a.m. Worship 10:45 a.m.

Atonement Lutheran, 100 Market Street, Saugerties, the Rev. Richard E. Shemenski, pastor — Church services 8 and 10:45 a.m. Sunday school 9:15 a.m.

Redeemer Evangelical Lutheran, Wurts and Rogers Streets, the Rev. David C. Gaise, DD, pastor — Church school and worship services 9:30 and 10:45 a.m.

Trinity Lutheran, Spring and Hone Streets, the Rev. Alvin F. Messersmith, pastor — Sunday school 9:30 a.m. Worship 10:45 a.m.

Christ's Evangelical Lutheran, 28 Mill Hill Road, Woodstock, the Rev. Walter A. Rortrey, pastor — Services 8:15 and 11 a.m. Church school 9:30 a.m.

Immanuel Evangelical Lutheran (Missouri Synod), 22 Livingston Street, the Rev. Gary Mehl, pastor — Services 8 and 10:30 a.m. Sunday school 9:15 a.m.

Redeemer Lutheran, Route 32 South, New Paltz, the Rev. George B. Bunjes , pastor — Sunday school 9:30 a.m. Service 10:45 a.m.

QUAKER

Clintondale Friends, Carleton Cates, — Church school 9:45 a.m. Worship 11 a.m.

Religious Society of Friends (Quakers), Kathryn Babb, clerk — Meeting 10:30 a.m. First National Bank of Highland, New Paltz, Main Street and Manheim Boulevard.

ADVENTIST

Kingston Seventh Day Adventist, 24 West Union Street, the Rev. Ralph L. Williams, pastor — Sabbath school 9:30 a.m.; church services 11 a.m. Saturday.

Seventh-Day Adventist, 30 Pearl Street, Pastor Tony Torres Worship 11:30 a.m. Sabbath school 10 a.m. on Saturday.

ASSEMBLY OF GOD

Bethel Assembly of God, 11 Esopus Avenue, the Rev. Jim H. Jenkin, pastor — Sunday school 9:30 a.m., 5:30 p.m. Worship 10:30 a.m., 7 p.m.

Assemblies of God, 73 Broadway, Tivoli — Sunday school 9:45 a.m. Worship 11 a.m., 7 p.m.

Lomontville Assembly of God, Hurley Mountain Road, Lomontville, Paul A. Berg, pastor — Sunday school 9:45 a.m. Worship 10:45 a.m., 7 p.m.

NAZARENE

First Church of Nazarene, Elmendorf Street at Wiltwyck Avenue, the Rev. Ronald J. Keller, pastor — Sunday school 9:45 a.m. Worship 10:45 a.m., 6 p.m.

New Paltz Nazarene, 170 Route 32 North, the Rev. David R. Trauffer, pastor — Church school 9:45 a.m. Services 11 a.m. and 7 p.m.

The Chapel, Binnewater Road, the Rev. Thomas H. Hounce, pastor — Sunday school 10 a.m. Worship 11 a.m., 7 p.m.

BAPTIST

First Baptist, Phoenicia, the Rev. John McConaughy, pastor — Sunday school 9:45 a.m. Worship 11 a.m.

Neversink Valley Baptist, Hugenot, the Rev. Donald Morgan, pastor — Sunday school 9:45 a.m. Worship 11 a.m., 7 p.m.

Calvary Baptist, West Shokan, the Rev. Gustave C. Schulz III, pastor — Bible class 9:45 a.m., worship at 11 a.m. and 7 p.m.

Progressive Baptist, 8 Hone Street, the Rev. Grover Walker, pastor — Sunday school 10 a.m. Services 11 a.m., 3:30 p.m.

First Baptist, Albany Avenue at Broadway, the Rev. Norman F. Blosat, minister — Church school 9:45 a.m. Worship 11 a.m.

St. Paul's Baptist, 30 Pine Grove avenue, the Rev. O. Palmer, pastor — Sunday school 10 a.m. Worship 11 a.m.

New Central Baptist, 229 East Strand, the Rev. Jesse W. Kitchen, pastor — Church school 10 a.m. Worship 11 a.m., 3:30 p.m.

Riverview Baptist, 240 Catherine Street, the Rev. John H. Gilmore, pastor — Sunday school 9:30 a.m. Worship 11 a.m., 3 p.m.

First Baptist, New Paltz Road, Lloyd, the Rev. George Boutielier, pastor — Church school 9:45 a.m. Worship 11 a.m. and 7 p.m.

First Baptist, Rhinebeck, John Koppenaal, pastor — Bible School 9:45 a.m. Worship 11 a.m. and 6:30 p.m.

First Baptist, Partition Street, Saugerties, the Rev. Brooks N. Henry, pastor — Sunday school 9:45 a.m. Worship 11 a.m., 7 p.m.

Southside Baptist SBC, 50 Post Street, the Rev. Don Crum, pastor — Bible study 9:45 a.m. Worship 11 a.m., 6 p.m.

CONGREGATIONAL

First Congregational, Saugerties, the Rev. Frederick Imhoff, pastor — Worship 11 a.m. Sunday school 10 a.m.

Ponckhockie Congregational, 93 Abruyn Street at Delaware Avenue, the Rev. Cecil L. McFarland, pastor — Sunday school 9:45 a.m. Worship 11 a.m.

CHRIST SCIENTIST

First Church of Christ Scientist, 161 Fair Street — Services and Sunday School 10:30 a.m. Reading Room, 17 John Street.

First Church of Christ, Scientist, 85 Tinker Street, Woodstock — Service and Sunday school 11 a.m.

PRESBYTERIAN

First Presbyterian, Elmendorf Street and Tremper Avenue, the Rev. Donald T. Buddle, pastor — Church school 9:45 a.m. Seminar 10 a.m. Worship 11 a.m.

OTHER

Glenerie Chapel, Glenerie Boulevard, Glenerie Lake Park, the Rev. Robert C. Miller, pastor — Sunday school 9:45 a.m. Worship service 11 a.m. and 6 p.m.

Church of Jesus Christ of Latter Day Saints, Fording Place Road, John H. Marshall, bishop — Priesthood meeting 9 a.m. Sunday school 10:30 a.m. Sacrament meeting 11:45 a.m.

Bethlehem Temple, 152 Tremper Avenue, Elder Henry Perry, pastor — Sunday school 10 a.m. Worship 11 a.m.

New Jerusalem Pentecostal, FBH Church of God of the Americas, 18 Farley Avenue, W. L. Davis, pastor — Sunday school 10 a.m. Worship 11 a.m. and 8 p.m.

Paradise Soul Saving Station for Every Nation Inc., 131 Franklin Street, the Rev. A.L. Washington, pastor — Sunday school 9:45 a.m. Worship 11:15 a.m., 8 p.m.

Grace Community, Neighborhood Road at Sawmill Road, Lake Katrine, the Rev. Charles Olsen, pastor — Sunday school 9:30 a.m. Worship 10:45 a.m., 6 p.m.

Salvation Army, 35 Cedar Street, Captain Leonard Gower officer in charge — Sunday school 9:30 a.m. Meetings 10:30 a.m., 6 p.m.

Unitarian Fellowship of Ulster County, 99 Henry Street, Margaret Sellers of Kingston, president — Meetings and Sunday school 10:30 a.m.

St. Clara Church of God in Christ (Pentecostal), 150 Murray Street, the Rev. James Childs, pastor — Church school 10 a.m. Worship 11:30 a.m., 8 p.m.

Pilgrim Holiness, Route 209, Stone Ridge, the Rev. Joseph L. Hunting, pastor — Sunday school 10 a.m. Worship 11 a.m., 7 p.m.

Kingston Church of Christ, 165 Tremper Avenue, Philip Cullum, minister — Study 10 a.m. Worship 11 a.m.

New Apostolic, North Drive, Glenerie Lake Park, the Rev. Jack Klomm, pastor, — Services 10 a.m., 5 p.m. Sunday school 8:30 a.m.

Jehovah's Witnesses, Kingston Congregation, 105 Pine Street — Talk 9:30 a.m.; Study 10:30 a.m.

Jehovah's Witnesses, Saugerties Congregation, 105 Pine Street, Kingston — Talk 2 p.m. Study 3 p.m.

Jehovah's Witnesses, Shokan Congregation, Bostock Mt. Road, West Shokan — Talk 9:30 a.m. Study 10:30 a.m.

Baha'i Communities of Woodstock and Kingston, Contact Robert Newton, 213 Green Street, Port Ewen—Wednesday 8 p.m. discussion.

Baha'i Community of Saugerties, 5 Simmons Street, Apt. 27, Vernelle Hemmat, contact — Discussion Friday 8 p.m.

First Emmanuel, 50 Abeel Street, the Rev. Reginald L. McHugh, minister — Sunday school 10 a.m. Worship 11:30 a.m.

Wawarsing Chapel, Port Ben Road, Rev. William Hollingshead — Sunday school 9:45 a.m. Worship 11 a.m. and 7 p.m.

Yoga for Life Institute, 243 Fair Street, Burgevin Building — Meditation discussion 11 a.m. Lahilla Lai in charge.

Christian and Missionary Alliance, 90 Millers Lane, the Rev. Sidney O. Harris, pastor — Sunday school 9:45 a.m. Worship 11 a.m. and 7 p.m.

St. George Greek Orthodox, 294 Greenkill Avenue, Father George Kiricopies — Matinees 9 a.m. Divine Liturgy 10:30 a.m. Sunday school 10 a.m.

Union Center Community, Ulster Park, the Rev. Cecil McFarland, pastor—Worship 9 a.m.

Tillson Friends Community, Grist Mill Road, the Rev. Roger G. Rosenkranse, pastor — Worship 10 a.m.

Kingston Bible Fellowship, Bonanza Branch, Heritage Savings, Route 9W, C. Fred Fatum, pastor — Sunday school 10 a.m. Worship 11 a.m. and 7 p.m.

Community Drive In Church, Sunset Drive-In Theater, Route 28, the Rev. Abraham deVries, pastor, Mrs. Edward J. Schrowang, elder — Service 8:45 a.m.

The Chapel, Binnewater Road, the Rev. Thomas H. Younc, pastor — Sunday school 10 a.m. Worship 11 a.m., 7 p.m.

Money Is Allocated

KINGSTON

Persons hired under the county's recently relaxed hiring freeze will be paid with money already allocated in the 1975 budget and not with federal funds as previously announced.

The federal funds, which are part of the Comprehensive Employ ment Training Act (CETA) will be used for hundreds of other positions in the county, according to Robert C. Randall, director of the county's manpower programs.

Have You Heard?
"THE WONDERFUL WORD"
W.G.H.Q.—92
Sunday—9:05 A.M.

First Baptist Church
Partition Street
Saugerites N.Y.
Brooks N. Henry, Pastor
Robert Norton, Assistant
Phone 246-5120
9:45 a.m. Sunday School
11 a.m. and 7 p.m
WORSHIP

THE CHURCH OF CHRIST
MEETS AT
165 TREMPER AVE.
Kingston, N.Y.
SUNDAY SERVICES
Morning Worship 11 a.m.
Bible Classes 10 a.m.
Phone 338-1369

Dial A Prayer a Day 331-1303
Old Dutch Church
Corner Wall and Main Sts., Kingston, N.Y.
Rev. Abraham deVries, Minister
WORSHIP SERVICE 11:00 a.m.
CHURCH SCHOOL 9:45 a.m.
Sermon: "Why Go To Church?"
Coffee Hour Following 11:00 a.m. Service
11:00 a.m. service broadcast over WGHQ 920

THE CHAPEL
Binnewater Road
Off Lucas Avenue
Sunday School 10 A.M.
Morning Worship 11 A.M.
Evening Service 7 P.M.
Bible Study & Prayer
Wednesday Evening 7:30 P.M.
REV. THOMAS YOUNCE
Pastor

THE UNITARIAN FELLOWSHIP
"NEW DREAMS — NEW REALITIES"
Rev. Dr. Carl Westman — Interdistrict
Representative of the UUA
A Weekend of Creative Fellowship
SATURDAY, JAN 18 — 8 p.m.: Experimental Workshop
SUNDAY, JAN. 19 — 10:30 a.m.: Dr. Westman
Speaking
Sunday School, Coffee Hour
The Unitarian Fellowship of Ulster County
99 Henry St., Kingston

Nursing Home Abuses Cited

NEW YORK (UPI) — A report to Gov. Hugh L. Carey, released by Secretary of State Mario Cuomo, concludes that there were widespread abuses in the nursing home industry.

Cuomo's 21-page paper, released Thursday, drawing heavily on previously published newspaper reports and investigatory work of the state Temporary Commission on Living Costs and the Economy, said allegations of corruption in the system "are only that. But they are many in number and powerful in impact."

He said, "The evidence seems clear that there is far more imperfection than can reasonably be expected or tolerated."

Cuomo also said in the report that "two law enforcement officials who have been involved in investigation of the nursing home situation have stated to me that they have reason to believe that organized crime may have moved into the financing and operation of nursing homes on a large scale."

He said that in the financing of the rapid expansion of nursing homes in the state in the last decade, "some of those funds may have come from the swollen cash flow of organized crime, always anxious to find legitimate businesses in which to launder funds."

The carefully worded report, which reviewed preliminary investigations by other agencies and the news media, perhaps told more of Cuomo's influence with the governor than it did of the state of nursing home care.

In the case of Carey's appointment of a special prosecutor to probe alleged abuses in the system, Cuomo said, "Various names have been suggested to you...I recommend that you consider in addition to those individuals Charles Joseph Hynes." Carey named Hynes to the post last week.

The governor also appeared to follow Cuomo's advice on the appointment of a Moreland Commission to investigate the industry and on the naming of additional state auditors to check nursing home records for possible overbilling and medicaid fraud.

Ouster Upheld

NEW YORK (UPI) — The U.S. Circuit Court of Appeals has upheld the dismissals of two West Point cadets for honor code violations.

"There is no evidence in the record," the court said Thursday, "that decisions by the Cadet Honor Committee in any way influenced the members of the Board of Officers."

Cadets Albert Andrews and William White had complained that proceedings before the Cadet Honor Committee and the Board of Officers lacked "procedural safeguards" and were, therefore, unconstitutional.

Andrews was dismissed for allegedly lying about his arrest on the Academy grounds for being out of uniform and in an unauthorized car in which alcohol was found. White was dismissed for allegedly cheating in a physics examination.

The three-judge appeals court, in upholding a lower court ruling, said it found that the Cadet Honor Committee, a student organization made up of 44 elected members, acts somewhat like a grand jury. The committee, it said, "is clearly part of the process whereby a cadet can ultimately be adjudged to have violated the Cadet Honor Code and be separated from the Academy."

Boating Course Set

KINGSTON

The 10-week course in Boating Skills and Seamanship scheduled to start Jan. 13 has been postponed due to the weather to Monday, Jan.20.

The class will meeti in the Kingston Power Boat Association building, 370 Abeel Street each Monday 7:30 to 9:30 p.m. It is open to the public and is sponsored by Kingston's Flotilla 20-4 of the U.S. Coast Guard Auxiliary.

Grocery Give-a-Way

WGHQ

92

Listen and you may win.

NEW STORE HOURS: 10 a.m.-9 p.m.

JANUARY CLEARANCE SALE

MARKDOWNS TAKEN DAILY
LOOK FOR THE RED TAGS

NOW AT BIG SCOT

PAPER! PAPER! Everywhere

We've got loads of clean, white newsprint paper in 29½", 44¼" and 59" widths. (Rolls only)

ONLY 13¢ lb.

This paper has 1001 uses. Households, schools, churches, nurseries, camps, offices, stores, plants, wrapping, packaging, for storage or when moving, etc.

Can Be Purchased Mon.-Fri. 8-12 Noon ONLY at

The Daily Freeman

79-97 Hurley Ave. Kingston

LEGAL NOTICE

All interested persons are invited to attend said Public Hearing and express their views.

Francis R. Koenig, Mayor
Louis F. DeCicco, City Clerk
City of Kingston, New York
January 13, 1975

AN ORDINANCE AMENDING AN ORDINANCE IN RELATION TO THE TRAFFIC ON THE PUBLIC STREETS OF THE CITY OF KINGSTON, NEW YORK

The Common Council of the City of Kingston, New York does ordain and enact the following:

SECTION 1: Article 4, sub-division 6, section 113-58, "NO PARKING" is herby amended by ADDING the following:

a) #532 On the southerly side of GERMAN STREET from the intersection of Ravine Street to the intersection of Ridge Street.

SECTION 2: Article 4, sub-division 14, section 113-66, "20 MINUTE PARKING" from 7 A.M. to 7 P.M. is hereby amended by ADDING the following:

a) #533 On GERMAN STREET, northerly side, beginning at the intersection of Ravine Street in a westerly direction for a distance of 40 feet from 7 A.M. to 7 P.M.

SECTION 3: All Ordinances or parts of Ordinances inconsistent herewith are hereby repealed.

SECTION 4: This Ordinance shall take effect immediately after passage, approval, and publication as provided by law.

Submitted to the Mayor by the City Clerk this 8th day of Jan. 1975.

Approved by the Mayor this 8th day of Jan. 1975.

LOUIS F. DECICCO,
CITY CLERK
FRANCIS R. KOENIG,
MAYOR

LEGAL NOTICE

NOTICE OF PUBLIC HEARING

The Community Development Advisory Council of the City of Kingston, New York will conduct public hearings at 7:30 p.m. on Thursday, January 16, 1975 and Friday, January 24, 1975 at the Common Council Chambers located in City Hall, Meadow Street, Kingston, New York. The purpose of said public hearings is to obtain the views of citizens on community development and housing needs relative to the city's application for funds under the U.S. Housing and Community Development Act of 1974. Detailed information and guidelines of eligible program activities may be reviewed at the Office of the Planning Director, City Hall, Meadow Street, Kingston during regular business hours.

Francis R. Koenig
Mayor

NOTICE OF CHANGE IN ELECTRIC RATE SCHEDULE

On December 20, 1974 Central Hudson Gas & Electric Corporation filed with the Public Service Commission of the State of New York amendments to Service Classification Nos. 2 and 3 of P.S.C. No. 14 — Electricity, to become effective January 20, 1975. This filing modifies Central Hudson's method of discounting customer bills exclusive of the fuel cost adjustment for providing all equipment necessary to take service (a) at a primary distribution voltage under Special Provision 2.1 of S.C. No. 2 and (b) at a transmission voltage of 69,000 volts or higher under Special Provision 3.1 of S.C. No. 3. The present S.C. No. 2 discount of 4% of the bill exclusive of the fuel cost adjustment is modified to $.32 per kilowatt of measured demand in excess of 10 kilowatts. The present S.C. No. 3 discount of 5% of the bill exclusive of the fuel cost adjustment is modified to $.35 per kilowatt of active demand.

CENTRAL HUDSON
GAS & ELECTRIC
CORPORATION

NOTICE OF CHANGE IN ELECTRIC RATE SCHEDULE

Central Hudson Gas & Electric Corporation filed tariff provisions with the Public Service Commission of the State of New York on December 20, 1974 to become effective on January 20, 1975 for the purpose of modifying the fuel adjustment clause, General Information Section 20 of P.S.C. No. 14 — Electricity, to provide for the inclusion in the fuel adjustment computations, as economy energy, of the total cost of energy purchased under firm contract from the Power Authority of the State of New York Fitzpatrick Nuclear Station, or similar purchases where the total cost of energy is less than avoided fuel costs.

CENTRAL HUDSON
GAS & ELECTRIC
CORPORATION

NOTICE OF CHANGE IN GAS RATE SCHEDULE

On December 20, 1974 Central Hudson Gas & Electric Corporation filed with the Public Service Commission of the State of New York amendments to rate schedule P.S.C. No. 11 — Gas to become effective January 20 1975. This filing provides that, after January 1, 1975, Central Hudson will (a) commit supply of natural gas only to new domestic space heating customers, who may use gas for other domestic purposes, where the gas is supplied through a single meter serving no more than two dwelling units, (b) honor all commitments of gas supply made prior to that date, (c) commit additional gas to existing non-residential customers for use only for commercial cooking, laundromat clothes drying and pilot lights and (d) commit gas to eligible new customers, as defined in (a) above, only when the total length of main to be installed does not exceed 100 feet for each customer for whom gas service is requested.

CENTRAL HUDSON
GAS & ELECTRIC
CORPORATION

NOTICE OF PUBLIC HEARING

PLEASE TAKE NOTICE, that I, Francis R. Koenig, Mayor of the City of Kingston, N.Y., pursuant to statute, will hold a Public Hearing on Thursday, January 30, 1975, at 7:00 P.M., in the Common Council Chambers, City Hall, 1 Meadow Street, Kingston, N.Y., relative to two (2) proposed Local Laws, as follows:

1. A proposed Local Law to allow the City of Kingston to pay its quota of county charges to the County Treasurer in three (3) equal installments as follows: On or before March 1st, June 1st, and September 1st in each year.

2. A proposed Local Law to amend Section 1 of title 1 of the Charter of the City of Kingston, N.Y., relating to boundaries and civil divisions. Said proposed Local Law will reapportion the city into thirteen (13) Wards more equally divided in population by the 1970 Federal Census and redefining said Ward Boundaries.

The complete text of each Local Law may be examined at the Office of the City Clerk anytime during regular business hours.

Classified Ads

ANNOUNCEMENTS

Personals 7

LOSE WEIGHT—stop smoking, therapeutic Hypnosis Inc., Phone 452-5063.

Wanted 9

Lady wanted to share mobile home near IBM & Chambers School. 336-5772.

WANT TO QUIT SMOKING?
TRY STAPLE PUNCTURE
FOR INFO. CALL
413-528-1462

Lost 14

BEAGLE TRI-COLOR
LIBERAL REWARD
331-7450

Lost vic. of Plochmann Lane, Woodstock, Jan. 6. ½ Setter, ½ Labrador; all black male. Has black collar with license & rabies tag. Ans. to "Blackie." Reward. 679-8328.

Lost in Rifton area — Dalmatian, male w/collar & bell. Reward. Help us, Please! Call 658-9866.

TAN FEMALE puppy, part terrier, w/white chest & paws, no collar, 338-1196.

Business Opp. 25

ATLANTIC RICHFIELD-ARCO—has a service station available for lease in Rhinebeck. High income potential. Qualified persons call 203-563-8201, 9 a.m.-5 p.m., 518-392-4415 eves.

Established Real Estate Agency desires partner to purchase half interest. Cash investment and real estate license necessary. Investment guaranteed. ALL REPLIES STRICTLY CONFIDENTIAL. Box 327, Daily Freeman.

SUBURBAN LAWN SERVICES DEALERSHIP

We are interested in establishing 1 or 2 dealerships in the Kingston suburb. For further information please write Box 203 Daily Freeman.

EMPLOYMENT

Help Wanted 100

AVON

IS THE HO HO HO OVER? Let Avon help you get caught up with holiday bills. Sell part-time on your own schedule. No experience necessary. I'll show you how.

Call:
Marge Krolak, 338-3515

CARETAKER-HANDYMAN (Couple), operate small tractor & equipment, pool maintainance; also housekeeping duties; separate living quarters, transportation avail., Woodstock area, references. Write Box 331, Daily Freeman.

Coffee System of the Hudson Valley (a division of ARA Services, Inc.) is looking for several full-time salespersons to demonstrate our service to employers in the Ulster-Dutchess-Greene area. Salary + commission. Average weekly earnings to start $130 to $150 per week. Must have use of dependable auto. Some previous sales experience helpful. For interview appointment write: Mr. Roger Sexton, Sales Manager, Coffee System, RD Box 284A, Ulster Park, N.Y. 12487. Include previous experience, phone number and any other information you feel helpful.

COUNSELOR, full time — School for exceptional children. Live-in optional. 246-4571.

ELECTRO MECHANICAL ENGINEER—12-13K +, no degree necessary but helpful, 5 years managerial or working experience. Call O'Hare Personnel Agency, Inc., 452-2500.

Ethan Allen Personnel Agcy.

500 Washington Ave,. Kingston, N.Y.
Call 339-3011

Exp. waitress/waiter
Apply in person
666 Broadway.

HAND PRESSER on dresses. Apply in person, Yolando Mfg., 37 St. James St. or call 331-5663.

HYGIENIST—Modern prevention oriented office. Pleasant cond. Salary open. Call Dr. Penka, 246-7777.

JANITOR — Part time. 3 hrs. Mon.-Sat. School for exceptional boys. 246-4571.

Kingston Employment Agcy.

290 Fair Street 331-6060

MARRIED—NO AGE LIMIT—Service our equipment & learn other work. Could mean doubling your previous income. Earning opportunity $800 per mo. + bonus if qualified. Equal opportunity employer. For personal & confidential interview, call bet. 3-5 only 338-0311.

MATURE MILKER for lge. dairy farm, must be thoroughly exp. to milk & care for herd. Call 758-6484 after 6 p.m.

NEWSPAPER CARRIERS
BOYS OR GIRLS
HOME DELIVERY
NEWS SERVICE
46 CEDAR ST.
331-3700

EMPLOYMENT

Help Wanted 100

WANTED
Teaching Substitutes
For Vocational Program
Teaching Certificate or
Skilled Trade Experience Preferred
FOR APPLICATION & INFORMATION
IN KINGSTON 331-6680
IN NEW PALTZ 255-1400

Help Wanted 100

PROFESSIONAL help wanted. RN or LPN on full time basis; 40 hr. wk. 11 p.m.-7 a.m. shift. Wages & benefits comparable to hospitals in area. Telephone for appointment for interview. New Paltz Nursing Home, 255-0830.

PROFESSIONAL help wanted. Part time RN's, benefits comparable to hospitals in area. Tel. for appointment for interview. New Paltz Nursing Home. 255-0830.

RECEPTIONIST Secretary wanted for pediatric practice. Full time 10-6, 5 day wk. Exp. preferred. Send full resume & references to Box 502 Daily Freeman.

Responsible, mature individual wanted to operate car wash on weekends. Should have some mechanical aptitude. Salary plus commission. Call Kingston Exxon Car Wash, 339-3342.

RN WITH NYS Reg., part time 9:30-2:00 or 20 hr. wk. 5 days wk. Weekends off. Residential School for mentally retarded boys. 246-4571.

Sales Engineer-Construction
Sell & negotiate metal buildings, leads supplied, high commission, work from your own home. Send resume to W. J. Woodward Construction Inc., RD 1 Box 236, Marlboro, N.Y. 12542.

SOMEONE ENERGETIC, reliable, for service route in Ulster County area. Will train. Salary + commission. Co. vehicle. Apply Abalene Pest Control, 257 Dutchess Trnpk., Poughkeepsie. Interviews on Wed. & Thurs. 1-4 p.m.

STORE MANAGEMENT
Women's contemporary fashion specialties chain seeks candidates for store management, 2 yrs. related exp. desirable. MUST BE ABLE TO RELOCATE. Full benefits package avail. Call for appointment. Colindres, Nugents, Kingston Plaza. 331-0322. An equal opportunity employer. M/F.

TEACHER & ASST. TEACHER

Live in position for teacher Residential school, Liberty, N.Y. for children with learning disabilities. Immediate openings. Call 9-5 Mon. thru Sat.
(914) 292-6430

WAITRESS/WAITER—exp. Apply in person Gateway Diner.

WANTED YOUNG person, room & board for light housework. Box 554, Port Ewen, N.Y. 12466.

We have the solution to the prospecting problem. Pick your market—Business or Professional. We have the Million Dollar Method. Send resume in confidence to Box 332 Daily Freeman, to see if you can qualify.

WELCOME WAGON International offers home base, generous commission, career opportunities in Ellenville area. Position requires enthusiastic personality, use of car & flexible schedule. For info write Welcome Wagon International, P.O. Box 221, Marlboro, N.Y. 12542.

Situation Wanted 130

CHILDREN TO MIND by the day
Sunset Park Nursery
336-5887

Children to mind in my home. Day or evening hours. Lake Katrine area. 382-2624.

EXP.—reliable care for elderly. Also babysitting-child care & housework. REFERENCES. 679-7677. Keep trying.

I will care for children in my home. Exp. & Reas. Foxhall Ave. area 331-9327.

Instruction 135

C & M Ceramics exclusive St. Jude Statue, greenware, & bisque, new classes forming, children & adults, 338-0273.

DRUMS
Beginners Advanced
Don Pierson, 338-4406

Licensed instructor to give drawing & painting lessons. For an appt. call Mr. Bradley, 338-5249. First lesson free.

FOR SALE

Articles for Sale 200

A.C. MARQUET ARC Welder, 300 AMPS — 50 ft. of cable rods & 2 masks, ⅜ Black & Decker elec. drill & bench stand, 2 used snowblowers, International & Simplicity, 20 in. Gil's Garage. 331-3744.

AMF RIDING MOWER—6HP, 4 spd., 30" cut, $175; Ariens snow blower, $125; buy both for $250. 657-8140.

AUCTIONEER JOHN PLUMSTEAD is selling private from his home until such time as he opens his "AUCTION HALL" in April. Pine hutch, secretary bookcase, oak dresser, child's rolltop, turtle top trunk, wool winder, new GWTW lamps, dome, copper coal scuttles, pitcher and bowls, new stoneware, swords and many more things. Call anytime or come, straight across from VanKleeck's Tire Service by Miron's on Route 9W. 382-1881.

BENTWOOD ROCKER—vanity, fireplace equipment, bamboo stand, old iron umbrella rack, Empire chest, oriental design rug, metal storage cabinet, typewriter, Lionel tender, ski boots, bookcase, Mission oak rocker, console table w/leave, lamps, china glassware & lots more at the Fancy Flea, 50 Market St., Saugerties. Open daily 10-5:50 p.m., Fri. til 8:30 p.m.

BABY CARRIAGE, Pedigree, excellent buy, $30; stroller, $15; Cosco high chair, $10. 338-3709.

BOB TEETSELS—warehouse's used store & restaurant equipment, bought & sold. 197 Hurley Ave. 331-4305.

BUILDING S Coming down, 200,000 ft. lumber; 50,000 ft. 2x4, 2x8; 40,000 ft. 1x6, 1x8,1x10; T &G boards; 5,000 ft. novelty siding; 300 3/4 4x8 ext. sheathing; 10,000 ft. 1x8, 1x10, 1x12 boards. Assorted lumber & plywood, 3,000 ft. pipe & copper tubing; 5,000 ft. aluminum flashing; ventilating fans, cement blocks & bricks, 500 windows, 200 doors. Free fertilizer. L Lewis, 28A, West Hurley, 331-7866.

COAT—blk. w/mink collar & hat, dresses, size 14-16; girls clothing, 4-6; other clothes size 16-18. 338-0179.

FOR SALE

Articles for Sale 200

COUCH, Gold brocade French provincial. Good cond. $75. Humidifier — comfort console. Days, 331-4313.

CUSA ENTERPRISES—Shells Only. Includes exterior windows & doors, roof shingles, soffits & 1-ft. overhang, completely erected. Typical raised ranch 26x50, $11,200, ranch 26x50, $10,500. 691-8706, 691-7335.

DISCOUNT FURNITURE & RUG LIQUIDATORS, 658 Ulster Ave. Mall 339-3953. SHOP & SAVE.

EARLY 1900's complete Huntley bedrm. set, mahogany wood, perfect cond. Call Fran 635-8344.

FILL, TOP SOIL, SHALE

Concrete sand, filter sand, and road sand. Loaded or delivered. Also backhoe and bulldozer work. Bill Buchanan Construction. 338-6522 338-7485.

FILTER QUEEN
Sales, Service, Supplies
SIX M Distributors
Stone Ridge, N.Y. 914-687-7850

FIREPLACE WOOD
All hardwood, all sizes prompt delivery, out of town orders call collect. 688-5233.

FIREWOOD
REASONABLE
331-2669

FIREWOOD — CUT TO SIZE & DELIVERED. CALL 687-9612 or 687-9539.

FIREWOOD
Hardwood & fruitwood split, seasoned, delivered, $25 per truckload. 255-8094.

HEADQUARTERS for small tires and tubes. We fit trailers, carts, mowers, etc. Bernie Singer, 1059 Ulster Ave. mall.

Hotpoint wall oven & counter range top, good condition, very clean; also girls bicycles. 246-5688.

Housekeeper—live in, 5½ days, 4 school age children, widower's home. Car supplied, should drive; good salary. Rhinebeck, N.Y. Call 758-6928.

Kitchen cabinets (Birch), remodeling, 18' base and top units. Stove, refrigerator, built in oven, kitchen set with 6 chairs. Make offer. 246-2309.

LEAVING COUNTRY — For sale 2 Skidoo Elans w/covers & double trailer, used low hrs. Tractor in cub cadet 12 h.p. garden tractor w/mover & plow. 679-2960.

MANY USED color & black & white TVs. Reconditioned & guaranteed. Prices start at $50. Markle's Budget Center, 377 Washington Ave. 331-3512.

Maple grain formica table, leaf, 6 chairs. Good condition. $70. 336-6284.

MIKE'S Used Furniture, Inc. We buy, sell & swap used furniture. 299-310 So. Wall St. Open from 8 to 5, Monday thru Sat. 331-4027.

NCR Cash Register. Also 3-4 Ft. units of free standing peg board, including 10 shelves. For info. call 246-2339.

PAINT

6-KITS
PITTSBURGH SEMI-GLOSS
PIT GLAZE
COLORS: WHITE and
MID-RANGE
Orig. $34 per kit
SALE $25 per kit
Contact Mr. Simmons
THE DAILY FREEMAN
79 Hurley Avenue
Monday thru Friday
9 a.m. to 12 noon

PAPER!
PAPER!
EVERYWHERE

We've got loads of clean, white newsprint paper in 29½", 44¼", and 59" widths. (ROLLS ONLY).

ONLY 13¢ lb.

This paper has 1001 uses. Household, schools, churches, nurseries, camps, offices, stores, plants, wrapping, packaging, for storage or when moving, etc.

Can Be Purchased at
THE DAILY FREEMAN
79 Hurley Ave.
Mon.-thru Fri. 8-12 Noon ONLY

RECLINING CHAIR — $25, elec. hand dryer $15, snowblower 3½ h.p. $45. 687-2821.

RITEWAY — Clean, efficient, complete combustion wood heater. Models on display at Wood Stove Center, 679-9055.

SAVE TIME, MONEY, EFFORT
with Ward's Completely
Installed Kitchens
MONTGOMERY WARD
9W & Boices Lane 336-5020

SEE OUR AD UNDER
INDUSTRIAL MACHINERY
PINE BUSH EQUIPMENT Co., Inc.
(914) 944-2006 PINE BUSH, N.Y.

1970 Skidoo snowmobile trailer — Completely wired, $175. 246-6345 after 5. Mon.-Fri.

SKIS — Leaving area, Fischer Competition, adults, never used; value, $250, sell $45. 338-3709.

SNOWTIRES—at last year' prices. Call for price & appt. Robins Center, Saug. 246-5351.

SNOWMOBILE 1972—30 h.p., best offer; hairdryer, lamps. P.O. Box 72, H. Falls.

SNOWBLOWER 7 h.p.
LAMBERT, GOOD COND.
$85. 246-7533.

SNOW THROWERS—the best in the business, only 2 left, 7 h.p.; 24 in. & 32 in. Hurry, Hurry buy now & save. A. Anderson Hardware Co. Woodstock, N.Y. 679-2862.

Solid maple hutch $250, hair dryer $10, lots of children's toys, & household items. Very reasonable. Maple black & white TV, $85. 246-7921.

STOVE—Hardwick elec., 30", $35. Call eves. 687-7723.

TORO SNOWBLOWERS
CHAIN SAWS—Poulan—ECHO
LomBard—Pioneer—Skill
RENTALS—PARTS—SERVICE
Ken Osterhoudt Sales & Service
Rosendale, Eves. 7-9 & Sat. 687-9160

UPRIGHT PIANO—Leonard & Co reconditioned & tuned, exc. cond., $300. 246-73 32.

VACUUM CLEANERS — Complete service & parts for all makes, free estimates, prompt service. Located 801 Ulster Ave. Mall. 331-6822.

FOR SALE

Articles for Sale 200

White fur pant coat, new, $30. Mink look fur coat, full length $100, size 16. 246-6498.

WOODBURNING STOVES, $94.50 & $114.50, convecto heaters. Pineola, Rt. 209 & Kyserike Rd., 687-7737.

WOODWORKING — Custom furniture, kitchen cabinets, new lowboy chest w/top hutch. 331-5492 after 3.

WOOD STOVES—imported Norwegian cast iron chunk stoves & free standing fireplace models. Effec. & ecomonical to use. Limited number. 657-2795.

Garage Sale 205

BARGAINS—antiques, clothes, furn., tools, toys, junk, The Flea Market will be open very weekend. 10-5 p.m. 1 mi. east of New Paltz Thruway entrance on Rte. 299.

Beautiful sweater, blouses, jeans, prom dresses, jackets, bedspreads, uniforms, sizes 10-12. Some men's clothing. Sat., Jan. 18th. 182 Washington Ave., Kgn. 331-7980.

Indoor Flea Market — Furn., bric-a-brac, pictures. Rt. 9W, 1 mi. no. Caldor at Nationwide Insur. Bldg., Fri.-Sat., Jan. 17-18, 11 a.m.-5 p.m.

LENNY'S AUCTION House will have a Flea Market on the premises starting first wk. in Feb. Anyone interested please call 339-4140, 679-2430.

RICHARDS GARAGE SALE — 211 Green St., Port Ewen, woodburning stoves, used furn., refrig., gas stoves, truck load lamps, used tools, antique tools, 10 pc. antique D.R. set, etc. Open 6-7:30 p.m. daily. All day Sat. & Sun.

Antiques 210

A AS ALWAYS, top $ paid for antiques. Call J. Martin. 331-4848,338-8148 or bring to 55 N. Front St.

An old woodburning stove, but like new. Phone 338-1898.

BEFORE YOU SELL

Anything Old. For Top Dollar
WINCHELL'S CORNER ANTIQUES
Complete Household Our Specialty
657-2995 679-2506

DEALERS!
Contact us now for the Mammoth Mall INDOOR ANTIQUES FLEA MARKET, Fri.-Sat., Feb. 21-22. Managed by Don & Carol Rhoades, P.O. Box 7, Bearsville or call now 679-2208.

VIRTU SHOP — Collectables, antiques, & objects D'art, Carl & Kay Smith, 587 Abeel St., Kingston. Hrs, 1-4 daily & 6-9 Fri or by appointment. 331-3458.

WANTED—old fashion jewelry, school rings, sterling silver, small bronze statues, curio cabinet. 331-6032.

Used Machinery 215

Ford 9N tractor $795. John Deere 2010C Diesel Crawler Dozer with logging winch and arch, $6,900. Late model Case Diesel 680 ractor loader backhoe, $9,000. New Ford Diesel 6500 Backhoe with 1¼ yard loader at big discount, other bargains. Phone 914-691-6600, 8 to 4 daily, Saturday 8 to noon, nights 914-795-5019.

1968 GENERAL LOW-BOY TRAILER, 9 TON, 3 AXLE, LIKE NEW, $1550; 9 FOOT. 5 YARD DUMP BODY ON 1964 WHITE CHASSIS, ALL OR PARTS, ASKING $500; 1967 CASE BACKHOE 580, EXCCELLENT CONDITION, 338-8781, 338-4975.

1971 John Deere 500 Backhoe-Loader. 1969 International tandem dump truck and other equipment. 338-6522; 338-7485.

FOR SALE

Skis — Accessories 235

POTTER BROS. SKI SHOPS
Rte 28, Kingston, 338-5119
Used Ski Equipment

Skis—6 ft., Superglas, Rotamati, made in Austria, w/poles; booths 11½ M, Lang; perfect cond., used very little. 691-2039.

SNOWFLAKE SKI SHOP
Ski Equipment & Clothing
Rte. 28, Kingston, N.Y., 331-5084

Snowmobiles — ATV's 250

ARCTIC CAT
BUSTER DUNN Sales-Service
Rt. 28, Kingston, N.Y. 339-5500

3 ARIENS—snowmobiles for the price of 1 new one. 28 h.p., 24 h.p., 14 h.p., low hrs. on machines. 687-9125.

ELAN SS 250
1973—PRICE $675
255-6428

MOTO. SKI
Snowmobiles
Four Seasons Sport & Cycle
Phoenicia 688-7633

2 SNOWMOBILES—w/double trailer, covers, 15 h.p., 1970 snojets. Ideal for 4. $800. 679-8245.

SUZUKI
BUSTER DUNN SALES - SERVICE
Rt. 28, Kingston, N.Y. 339-5500

73 YAMAHA GP 228—exc. cond., $850, will nego. Phone days 687-5951, eve. 626-7938.

Wanted to Buy 265

ALTO SAXOPHONE
Good condition
658-9244

GOLD Jewelry & US Gold Coins Highest prices paid Schneider's Jewelers, 290 Wall St., Kingston.

GUNS, top prices paid: new or used. Contact NUMRICH ARMS, West Hurley, N.Y. 679-2417.

GUNS, tools, music inst., top cash paid always. Sam's Swap Shop, 52 N. Front St. 338-1953.

I buy windows, drs. lumber, plumbing supplies and all bldg. matls. Lewis, W. Hurley. 331-7866.

PAYING $250 & UP PER $100 U.S. SILVER COINS Apollo Silver Exchange, 464 Broadway, Newburgh, N.Y. Tues.-Sat., 9-5 p.m., eves. by appt. 562-3311.

Pets—All Kinds 325

AFGHAN HOUND—with papers, male, 4 yrs. old, $50. 626-7235.

AKC Reg. Malamutes, reasonably priced. Owner forced to sell. 246-9404.

BOARDING ALL KENNEL SERV. For the owner who cares. Not on Rt. 209. WYNFOMEER KENNELS. Stone Ridge 687-9611.

CARIN TERRIER puppies, beauties also stud service. Rhinecliff, 876-4223.

Doberman Pinscher Puppies—AKC reg., shots, good temperament, 255-0557.

FREE TO COUNTRY HOME
FEMALE HUSKY.
338-3479

German Shepherd Puppies, AKC Reg. Heidehouse Kennels, Elizaville, N.Y. 914-756-6363.

HARMONY COLLIES, AKC pups & a grown stock. Pets & show qual. Eyes ckd., won. temp. 914-687-7978.

HAVE YOUR DOG GROOMED for winter comfort. All breeds made beautiful! Mrs. Hall, 331-8700.

CLASSIFIED SERVICES DIRECTORY

Appliance Repair 804

AQUA WASH Appliance repairs—irons toasters, washers dryers, etc. Old Flatbush Rd., Rd., 331-7047.

Don's Appliance Service
Factory Authorized Serv. 658-9481
Frigidaire, Kelvinator, Speed Queen

WASHERS, dryers, refrig., ranges, dishwashers, air cond. Same day service. Al's Appliance, 338-1233.

Blasting 816

BLASTING & Excavating by Job or hour. Pete Kranenburg. Licensed Blaster. 657-8308.

Carpentry 828

ADDING a rm.? Complete home improvements & remodeling. Ser. Ref. Free Est. Risdal Const. Co. 687-7033.

A room needed? All alteration work done, floors, garages, & basements finished, free estimate. 658-8477.

CARPENTRY, rm additions, garages, alum siding, cement work Fred Milanese, 338-8432.

CARPENTRY-Ceramic Tile, paneling, ceiling. No job too small. Realistic prices. 338-7271.

CARPENTRY — Ceilings, paneling, repairs, remodeling. Free est., reasonable rates. 338-5956.

PANELING, woodworking, home improv. No job too small free est. Reas. Bob Green 338-8777 anytime.

Demolition 844

FOR BUILDING DEMOLITION call 331-7866. We are equipped for prompt service. Lewis, W. Hurley.

ODD JOBS-also PAINTING CONTRACTOR. Call Don. Satisfaction guaranteed. 658-8732.

Electrical 852

Business is Down.
Work on the barrel head.
For cash on the barrel head.
Builders prices only.
Suto Electric. 338-3742.

CARPINELLI ELECTRIC INC.
Residential. Industrial, Commercial
338-4880

J. S. COUNTRYMAN, Specializing all types residential installation. For quality workmanship at reas. rates. Call 338-9125.

Furniture Stripping 866

Furniture Stripping — Veneers our specialty, no water ever used Chem Clean, 83 Vincent St. 339-3766.

Furniture Refinishing 868

Furniture refinishing & repair. Pick-up delivery. No job too small. 679-2439 or 679-9998, Jack.

Moving 896

Moving Van Going to N.Y.C.
and vicinity Jan. 7, 14, 21, 28 wants load or part load either way.
Local mov., stor. 331-0910
Kingston Transfer Co., Inc.

Painting 902

ALL PAINTING — best possible prices. 12 years exp., insured, refs., free estimates 338-9209.

ARE YOU TIRED OF WAITING?
Interior-Exterior Painting
Reas. rates, Jim Gallagher. 338-3515.

Int.-Ext. lowest possible rates highest quality work. 10 years exp., local, refs. Quality Painters. 331-6579.

Painting — interior & exterior, experienced, reasonable rates, fully insured, references. Free estimates 331-6697 anytime.

R.J. CRANE int. & ext. painting & wallpapering, call for free estimates, 679-9315 local refs. & fully insured.

Plumbing 908

J.P. KING CO.—24 hr. service 7 days, economical, home & commercial. 338-0451.

PLUMBING & HEATING
LICENSED & BONDED
W.J. CLAPPER, SAUG. 246-4510

PLUMBING & HEATING, new or repair pumps installed—all work guar. Rich Barnhart. 331-0728.

Roofing—Tinning 914

New roof & repairs. Reas. rates & regardless of weather. Also alum. siding & comp. home improv. Call anytime 338-3384.

Septic Service 920

DUN-RITE Septic Service—pumped and installed, draintields & shale. 626-0967, 687-9227.

Sewing Machines 922

ALTOMARI SEWING CENTER
703 Ulster Ave. Mall, 331-6494
Your VIKING DEALER
We repair all types sewing machines

Snow Plowing 926

Casey's Plowing & removal — Firewood f/sale or split your wood by machine. 331-4741; 338-8756.

Road sanding and snow removal. Phone 338-6522 or 338-7485.

SNOWPLOWING & Alum. siding, roofing & painting. Free estimates, fully insur. Gokey Bros. 246-9192.

Stereo Repair 928

AUDIOTECH
Fisher Factory Service & Sales
Fast quality service for all brands of stereo components. Rt. 28. West Hurley. 679-2559.

Taxi Service 933

h.i. Taxi—of WOODSTOCK 679-2008
Local—Long Distance—7 days wk.
24 hr. serv. by appoint.

Tree Service 934

ASHLUND TREE SERVICE
Removal, top, trim, round, bucket serv. Fully insur. 331-4891,338-8938.

SHAWANGUNK log n' Tree-all phases tree card Pruning, planting, removal, fertil. Insured. 255-8741.

MR. BUSINESSMAN — Your ad in this Classified Services Directory can be kept TIMELY and UP-TO-DATE for the Seasons you need it. For information and rates dial direct 338-0606.

FARM & TRACTOR

Pets—All Kinds 325

Labrador Retriever Pups — AKC, shots & wormed, field & show. 1-518-392-2696.

NEED A watch dog & companion? 2 mos. old puppies. Part AKC German Shepherd, very reas. 246-4714.

POODLES — Standards. Miniatures, Toys, Cocker Spaniels. AKC Ch. bred, perm. shots, stud service. Tokalon Kennels, Rte. 375, West Hurley, 679-6889.

RABBITS FOR SALE
ALL SIZES
338-9344

ST. BERNARD PUPS—two fine litters by an established breeder-exhibitor. Champion sired. (914) 434-7463 or 528-5615.

Livestock 330

4 YR. OLD MARE
13 HANDS. TO GOOD HOME.
$75. 687-2821.

7 YR. OLD—bay Geilding-rides English, jumps, gentle; asking $350. Owner, 914-647-8688.

Horse Equipment 340

HURLEY SADDLE SHOP, Old Rt. 209, Hurley N.Y. Hours, 9 to 6:30 p.m.

Wanted—Farm Land 365

SECONDHAND household furnishings wanted. Anything & everything. Instant cash & immed. removal. 384-6866.

REAL ESTATE—RENT

Furnished Rooms 400

A nice warm sleeping rm. w/pri. bath, single working person. Located on 9-W bet. Saugerties & Kingston. $25 wk. payable monthly. 338-1953.

Bed-sitting room with TV, utilities, linens, kitchen privileges. Own house key. Working person — student. $20 weekly. Call 246-5296.

Furnished room for rent, share utilities, TV, cable, maid service weekly, $132.50. 382-2250.

Kitchenette, ideal for 1 or 2 persons. Everything included. 336-5549 or 331-6466.

RMS. PRIV. entrance, ample parking, everything incl. $20-22 wk. 331-1776.

ROOMS — Pleasant country atmosphere, 15 mins. Kingston or Saugerties; kitchen, TV. 331-9861.

SLEEPING ROOM — Gentleman preferred, near Geo. Washington School. 338-7682.

STUYVESANT HOTEL
Permanent guests invited
Senior Citizens Welcome
Cable TV, Maid Service
Transients of course!

WELLINGTON Motel Apts.—Rte. 9-W North, Lake Katrine, 3 min. IBM, weekly & monthly rentals, effic. units, cablevision. 339-3257.

Rooms with Board 420

ATTENTION — People with disablements or senior citizens, finding it hard to make ends meet? Beds now available at Hummel Home Care Center. Tray service, walkers, hand rails, aides and supervised living conditions. Reasonable rates. 338-2540.

PRIVATE HOME for elderly, 24 hr. supervision by competent nurses aide; good food, tender, loving care; daily, weekly or monthly rates. 331-2754.

Furnished Apartments 430

A BEAUTIFUL 1 bedrm. apt., conv. to IBM & Kgn., beautifully furn., heat, utilities, garage, air. cond., pool. No pets. 338-8055 eves.

A New Concept
RENT FURNITURE
Sherman Furniture Rentals
Fine furniture, reasonable rates.
Immed. delivery. Call collect
(518) 785-3050

APTS. IN Woodstock—lovely effec. $135 incl. util. 679-7742 or 679-7721 bet. 10 a.m.-1 p.m. or after 8 p.m. 679-6619.

Astell Apartments, 7 min. IBM. 1½ studio completely furnished. Linens and utilities included. 246-2626.

1 BEDROOM & Studio apts. — Fully modern furnishings, rent includes free utils., Blue Mt. Village Apts., Fox Den Rd., Saugerties, N.Y. 914-246-9818.

3 COZY ROOMS & bath—hardwood floors, Glenerie Lake, 3 min. from IBM. 331-2780.

Cozy 3 Rm. & bath, uptn., priv. entr., heat and h/w, adults pref., $160 + sec., 338-1518 after 6.

EFFICIENCY APT.—full kitchen facilities, full bath, heat, light, gas & cable TV incl. Village of Saugerties. $140 mo. 758-8297, 758-6563.

EFFICIENCY APARTMENT
WITH COOKING FACILITIES
83 GREEN STREET

GLASCO — Very clean 1 bedrm., $150 mo. effec. apt., $120 mo. incl. all util.; off st. parking. Laundry facilities. 246-7770.

3 large rooms, newly decorated, all utilities free, TV & Garage, $240 a mo. 331-2789.

Nice 1 room efficiency, quiet and cozy, best location. 338-1779.

3 Room apt.—furn. or unfurn., mtn. view, all util., central Woodstock, ref. & sec. 679-6002.

3 rms., bath & util. Couple pref. Ref. & Sec. Fair St., Kingston. 658-9076.

ROSENDALE AREA — nicely furn, 2 bedrm apt, heat & h.w. incl, adults preferred, no pets, $210, 1 mo sec. Call after 6 p.m. 658-9715, 658-8116, 212-- 848-3773.

STUDIO APT. — All utilities, prvt. parking, 1 person. 382-1416 after 5 p.m.

UPTOWN KINGSTON — Furn. 3 rms. & bath, very clean, 1 or 2 adults preferred. $130 + util. 339-3303.

WOODSTOCK — view of mountains. Large yard and pool. Woodland setting.
2 Apt; 3 BR.—$280.
1 BR.—$195. 679-6259.

Furnished Apts. & Rooms 431

KINGSTON MANSION— 1 & 2 rm. efficiency apt. $95 to $135. Exc. area 331-1614 after 6 p.m.

1-2-3-ROOMS—utilities included, $25 week/up. Lake Katrine & Kingston. 331-5400, 382-1641.

Unfurnished Apartments 435

Broadway East Apts.
2 Bedroom Apts.
for moderate income families
- On site parking
- Designer planned elec. kitchens
- Asbestos vinyl flrs. throughout
- Electric Heat
- Utilities included
- Private entrance w/ea. apt.
- Provisions for air conditioners

Located on Meadow St., behind City Hall
338-4700
Office Hours Mon. thru Fri. 10-3
Sat. 9-1

REAL ESTATE—RENT

Unfurnished Apartments 435

HILL TOP APARTMENTS

Would like to start your New Year off right by helping you beat inflation. For a limited time we offer a modern 1 bedroom apartment with w/w carpet, modern appliances & spacious rooms.

FIRST MONTH RENT FREE

Drop by and look at our model apartment. We are located off 9-W, back of Simmons Plaza: Go up to Blue Hills Ct., make a left; 1 block, make a right (Lamb Ave.), bear up a hill.

CONTACT JOHN MYERS, 246-9463

Kingston Pride Gardens

Lovely 1 & 2 bedroom garden apts. in quiet, residential community. Some available with Cathedral ceilings & woodburning fireplace, all units equipped with luxury kitchen & washing machine & dryer. 1 Bedroom from $200. Phone 339-3811.

KINGSTON, N.Y.

THE QUALITY APARTMENTS IN KINGSTON

Enjoy a country setting within the city limits. Unspoiled mountain views. Rent includes heat & cooking.

1 Bdrm. from $211
2 Bdrm. from $249
2 Bdrm. & Den from $293
3 Bdrm. from $311

stony run
Hurley Ave., Kingston
331-0778 & 331-2600

2 BDRM. MOD. GARDEN APT. near Saugerties, incl. heat, $225 per mo. 246-2170.

3 ROOM APARTMENT, 2 family house. Commuting distance Kingston-New Paltz. 212-377-0678 or 518-329-7482.

3 RMS., BATH, mid. heat & hot water. Reas. rent. Centrally loc. 331-9126.

A BEAUTIFUL APT.—5 rms. & bath, heat & hot water, 1 yr. lease, ref. Will accept couple w/1 child. 338-4891.

ACCORD—Modern apt., 4 rms. w/porch. Cottage: 3 rms., electric incl. w/wo furn. Call Noon/eves. 626-3086.

APT IN Woodstock—2 Rms. with bath, $145. 679-7742 or 679-7721 bet. 10 a.m.-1 p.m. or after 8 p.m. 679-6619.

A 2 ROOM ULTRA MODERN efficiency apt. Carpeted eat, hot water. $150 mo. Sec. 338-5670.

ATTRACTIVE STUDIO APTS. $123

Furnished only $15 more. Include heat & hot water, also 1 & 2 bdrm. avail., no sec., short term leases, walking distance to IBM, no pets. Locust St. off Boices Lane, 336-6626 SUNSET GARDEN APTS.

Attractive 3 rooms & bath — w/w carpeting, cablevision, colored appliances, swimming pool, 20 min. from Kingston. $145. 688-5392.

AVAIL. FEB. 15—2 bedrm., paneling, priv. entrance, enclosed yard, stove & refrig. heat, hot water, & gas incl. Sec. 338-5136.

1 & 2 BEDRM. APTS.—modern kitchen, carpet & paneling, furn. if necessary, at Robins Center, Saug. 246-5351; 246-9858.

1 Bedroom—all new living room—bedroom, bathroom; bright and cheerful. Perfect for 1 or 2 people. $139 + utilities. Days 338-3553; nights 331-8584.

1 Bedrm. Apt.—$131 month, 1 mo. sec., 1 yr. lease, no pets, good location. Call Mon.-Fri., 9 a.m.-5 p.m. 338-2345.

1 BEDRM. APT. — Main St. & Washington Ave. $155 mo. incl. heat & hot water. 338-6032 eves or wkends.

CAMELOT MANOR

YOUR KEY TO VALUE

Only short walk to stores, business district, bank. Near Thruway.

UNFURNISHED OR FURNISHED
LGE. 2 BEDRM. APT. STUDIOS
RENT INCLUDES: Heat, hot water, all appl. new w/w carpet, air cond., units, cable TV.
FURNISHED APT. RENT READY TO MOVE IN INCL.: quality furniture, linens, draperies, fully equip. kit., cable TV & sets. Custom color schemes—garages $7 mo. Beautiful structure in quiet residential area. Prestige location.

CALL FIRST 10 A.M.-9 P.M.
331-3302 331-8303
Corner Lucas Ave. & Millers Lane, Kingston

DUTCH VILLAGE APTS.
509 Washington Ave. Kingston
Opposite Holiday Inn 338-5170.

EDDYVILLE, Singles or couples preferred. 3 rooms, heat, $90. No pets or wash. machines. 331-5208.

ELMENDORF ST. — 2 bedrm., living & dining rm., $160 for right couple. For appt. only call eves. Jim Fabian, 331-3393 or Colonial Realty, 382-2300.

Furnished room for rent, share utilities, TV, Cable, maid service weekly. $132.50. 382-2250.

GROUND FLOOR—encl. porch, 4 rooms & bath, heat & h.w., stove & refrig, $185 mo. sec. 331-9400.

HIGHLAND—1 mod. bedrm. apt. on Bus Rte. near village, churches & schools. All util. supplied. 691-8985 or 691-2500.

REAL ESTATE—RENT

Unfurnished Apartments 435

IN KINGSTON
Rent a Fine Luxury Apartment
1, 2 & 3 Bedrooms—Some Furnished
Starting as low as $220 per month.
- Balconies available
- In-building electronic garages
- Swimming pool and Sauna baths
- Super location uptown Kingston
- Individual apt., central air conditioning
- Carpeting throughout
- All appointments deluxe

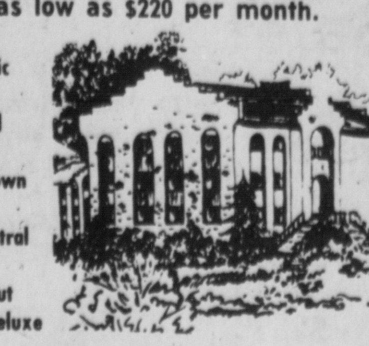

Where Living Is Easier

Open Mon. to Sat. 9-5
Sun. 12-4

Call for an Appointment
338-5170, 338-2740

Dutch Village
500 Washington Ave., Kingston, Across from Holiday Inn

Also Renting DUTCH STEPS PROFESSIONAL OFFICE BUILDING
Adjacent to Dutch Village Apts.
Call for particulars 338-5170 or 338-2740

Unfurnished Apartments 435

KINGSTON PRIDE GARDENS
IMMED. OCCUP. FROM $200
PHONE 339-3811

4 LGE. RMS., newly decorated, heat & hot water, refrig. & stove incl. Reas. Tivoli, N.Y., 338-5596.

LOVELY FULLY carpeted 3½ rm. apt. — A bargain at $140 m. Call Mon.-Fri. 9-5. 246-7900.

Modern apt., 1 br., lg. l.r. with sunken fireplace, completely carpeted. Village of Saugerties. $150 per mo. plus utilities.
4 rm. apt., Partition St. Saugerties. $125 per mo. incl. heat.
2½ room apt., Partition St., Saugerties. $110 per mo. incl. heat.
Call Ed. Jabs, 246-6777

Modern 2 bedroom apartment, new appliances, Red Hook. Walk to all stores. Call 758-6414.

3 NEWLY decorated rms. w/new kitchen & new bath, heat & hot water, Sec. 331-8288 after 5.

PLAZA GARDENS — Will have 1 bdrm. apt. available after Feb. 1st. For details call 246-2170.

RENTING 1 & 2 bedroom apts. — inquire at 168 West Chestnut St. Apt. 1. Closed Sundays.

3½ RM. APTS.—freshly painted & paneled. Blue Mt. area. No pets. 246-6785.

1-2-3 RM. APTS.—avail. Kingston Hospital area. 1 rm. apts. furn., 271-4710.

4 RM. APT. for rent, all util. incl. Shokan area. Call 5-8 p.m. 657-8249.

2 Rms. & bath—uptown loation, w/w carpet, newly decorated. 331-7856 or 679-2383.

4 RMS & BATH—Reas. Mt. Marion, 246-5307 after 7 p.m.

4 RMS. & BATH—newly renovated, 2 min. walk from IBM, hot water b/b heat, hardwood floors, $180 mo. + util. Ref. & Sec. required. Rios & Snowden Realtors, 336-6100.

5 RMS. APT. — Excellent location. No pets allowed. 338-4090.

3 room apartment, excellent condition. No pets. Security. Call 338-9080.

3 ROOM APT. — Priv. entrance, $150 mo. incl. util.; couple preferred. 331-7892.

3½ ROOMS & bath, heat & appliances, $160 mo., adults pref. No pets. Inquire 303 Albany Ave., rear brick house.

3 Room Apt.—kitchen, liv. rm., bedrm., & bath. 338-7344 after 5 p.m.

3 ROOMS & bath, heat & h.w., $150, 1 mo sec., Ulster Park. 338-0591.

4 ROOM APT.—heat, hot water, 1 or 2 adults preferred, $150, sec. 331-5573.

4 RMS. & BATH, w/w carpet; refrig., stove, furn; Uptown Kingston. 331-4862.

4 ROOMS & BATH—heat & h.w., stove & refrig., $175 mo., sec., 331-9400.

5 Rooms—encl. porch, near Wallaces, furn. util., ref. & sec., $125. 382-1603.

SAUGERTIES RENTALS
No Charge to Tenants
For Our Service
McNALLY REAL ESTATE
246-5219

Spacious 3 bedroom apartment, heat furnished, ½ mile from Saugerties. Avail. immed. $225 a mo. plus security. 246-4268; 246-2693, after 4 p.m.

ULSTER PARK APT. Mod. 1 bedrm., kitchen, living rm. & bath, w/w carpeting, pvt. park. 339-4981.

UPTOWN LOCATION — 4 rooms & bath, $235 mo., mod. kitchen & carpeting throughout, heat & h.w. incl. 338-6516.

Uptown location, 3 large rooms, newly decorated. All utilities incl. TV & garage. $240 a mo. 331-2789.

WESTKILL APTS.—Westkill, N.Y. 2 bedrm., unfurn., $135; 2 bdrms., comp. furn., $165, Rte. 42, 7 mi. from Shandaken, 518-989-6655.

DOCTOR-LAWYERS
4½ room suite
204 Fair St. 331-9242

Houses—Furnished 440

CAPE COD in Woodstock area. 3 bedrms., liv. rm. w/fireplace, lge. kitchen w/dining area, 1½ baths, full basement & full attic, 2 car garage, situated on 5 acres, $375 mo. Ref., Sec. & lease required. Rios & Snowden Realtors, 336-6100.

COZY SMALL completely furn. bungalow, central heat, knotty pine throughout, ideal for bachelor, 10 min. from IBM. Avail Dec. 20. 331-8395.

5 Mi. from Woodstock— Professor's uniquely b'tful yr. round country home. Comp. secl., magnificent view. Bluestone walls & terraces, f/pl, 4 rms., cathedral ceiling. Must be seen to be apprec. Furn or unfur. 914-246-2244.

Houses for Rent 445

Accord, newly renovated 3 room cottage with fireplace and carpeting. Adults or students preferred, no pets. Call 626-7708.

Accord, Avail. Jan. 15, modern 3 bedroom house for rent. Call 626-7708.

A SMALL 4 RM. house, clean & neat, h/w heat, country setting. 15 min. to Kingston. Reas. 657-8225.

Houses for Rent 445

ATTRACTIVE NEWLY DECORATED 7 rm. home, carpet, 2 baths, 5 min. to shopping & IBM. Sec. & ref. Call 331-4847.

AVAIL.—Feb. 15, 7 rm. Cape Cod house, lge. liv. rm., with fireplace & bath, also garage. Sec. & Ref. 338-6153.

4 BDRM. HOMES, immac., convenient to IBM & bridge, $260. 338-0942 or (914) 226-4653.

1 BEDRM. Cape Cod house in City, $175 mo. + util., sec. & ref. Exc. for 1 or 2 persons. No pets. 331-7572.

3 BEDROOM HOME—Din. Rm., 2 baths, den, basement, garage, near shopping. 7 min. to IBM. Sec. & Ref. 246-8426 after 5 p.m.

3 BEDRMS. — Split level, garage & laundry area. 20 min. to Kgn. IBM. 657-8016.

4 BEDRM. old farm house on Rte. 28. 1½ from Thruway. 331-7740 or 382-1249.

4 BEDRM.—mod. kitchen & bath, laundry rm., lge. liv. rm. w/fireplace, W. Hurley. With option to buy. $275 mo. + Sec. + util. 679-9285.

3 Br. house, located in village of Saugerties. Totally modern, large eat-in kitchen, paneled l.r., 2½ baths & util. rm., carpeted throughout. $250 per mo.
Town House—totally modern 2 br. duplex, eat-in kit., 1½ baths, garage, shop, laund. area & garden space. Across from Seamon Park in Saugerties. $235 per mo.
Call Ed. Jabs, 246-6777

Charming Large Early American Home—in good rural Rhinebeck area, partially furnished; responsible tenant only, $400 + util. Helen Z. Battistoni, Ltd., Realtors, 22 E. Market St., Rhinebeck, N.Y. 876-7091, Kingston 331-4750.

Help! Save me from a feeling of emptyness. 4 Bedrooms, 2 baths, carpeted, A.C. $260 (or $250 if qualified). 338-0942 or (914) 226-4653.

LOVELY 2 BEDRM. house P. Ewen, w/w carpet, quiet St. $195 + util. 338-1678 after 5.

NOW RENTING

Glenford-W. Hurley area — Mod. 4½ rm. rancher, exc. neighborhood, 2 huge bedrms., lge. liv. rm., w/w carpet, stove & refrig., good for young or retired couple. Asking $215 mo. Call Weider Realty Inc. 338-0480 or 657-8998.

QUIET RIFTON cottage, immaculate 3 rms. & bath. $175 + util. Sec. & lease. 658-9325.

4 RM. BUNGALOW — Town of Hurley. Call after 5. 338-7818.

4 RM. HOUSE for rent, elec., & gas heat, sec. & lease, $160 mo + util. 687-4266.

SMALL 4 RM. house — no pets. Adults preferred. Lease, sec. $140 + util. 6 mi. to Kingston 679-6050

Miscellaneous for Rent 455

RENT FURNITURE
Standard Furniture Rental Dept. 323 Wall St. Kingston, 338-3043.

Office & Desk Room 460

OFFICE SPACE new, private entrance, private parking, elec. heat, a/c, carpted located Albany Ave. 338-1191 for appt.

Stores & Offices to Let 461

GREEN STREET
PROFESSIONAL BUILDING
Tel.: 1-914-331-7680
2000 Square Feet of
Modern Office Space
- Stockade Area — adjacent to Uptown Business District
- Central Air-conditioning
- Street level — Street front offices
- Wall to wall carpeting
- On premises lighted parking
- Will Subdivide to individual needs

6000 Square Feet For Office Renovation or Warehouse Use
- Ground level
- Inside loading dock
- 3 overhead access doors
- 12 foot ceilings
- Fully heated
- Uptown Kingston

JUST COMPLETED

Mod. office space-good for Insur. office or Attorney etc. Location Weider's Professional Office Bldg., Rte. 28. For more info. call 338-0480.

Garages for Rent 470

2 car garage with loft in Village of Saugerties. Available immediately. 246-2309.

REAL ESTATE—SALE

Houses for Sale 500

PUBLISHER'S NOTICE
All real estate advertised in this newspaper in subject to the Federal Fair Housing Act of 1968 which makes it illegal to advertise "any preference, limitation or discrimination based on race, color, religion or national origin or an intention to make any such preference, limitation or discrimination.
This newspaper will not knowingly accept any advertising for real estate which is in violation of the law. Our readars are hereby informed that all dwellings advertised in this newspaper are available on an equal opportunity basis.

A Big Selection
HOMES•LAND•CHALETS
Call us to Buy—Sell Appraise
Joseph Lynch—Rep.—657-2958
SHANDAKEN REALTY 688-5703

3 acres with views. Luxury house with fully equipped kitchen reduced to $55,500. Thomassian Realty, 679-9507.

REAL ESTATE—SALE

Houses for Sale 500

ABLE ASSISTANCE AVAILABLE to sell your home, farm or business.
J. DANIEL DEVINE JR., GRI
JAMES D. DEVINE, Realtor
164 Washington Ave., Kingston, N.Y.
246-7526 MLS 331-4092

ACCEPTING OFFERS

On this cozy all brick country home on 1 acre, features 8 rooms, 3 bedrms., 2 car garage & heated shop, in excellent condition. Owners have bought in Florida & MUST SELL IMMEDIATELY. All types of financing available.

★Colonial Realty★
382-2300 1266 Ulster Ave. Mall
MLS Realtor Appraisals

1 ACRE

HANDYMAN SPECIAL
SAWKILL AREA
3 or 4 bedrms., din. rm., liv. rm., sm. kit., bath, full basement, & garage.
ASKING $18,500

★Colonial Realty★
382-2300 1266 Ulster Ave. Mall
MLS Realtor Appraisals

2 ACRES STONE RIDGE

We offer a 2 bedrm. with only finish work needed for 2 more, in this quality constructed A-Frame, modern gally kitchen, real knotty pine walls, full basement, wooded background setting with stream. A very unique offering, asking $37,500.

ARRA REALTY
RT. 209, STONE RIDGE
MLS 687-7666 Realtor

ACT NOW VETERANS!

Would you like to buy a home with no money down? 100% VA financing now available, possibly no closing costs, but good credit and steady income a must.

WE HAVE HUNDREDS OF HOMES IN ALL AREAS AVAILABLE, 30 year mortgages up to $60,000 with 9% interest guaranteed. Full details and picture listings available.

★ Colonial Realty ★
382-2300 1266 Ulster Ave. Mall
MLS Realtor Appraisals

ADAM C. GEUSS, REALTOR
1 Albany Ave. 338-0960

ALL OPEN LISTINGS ACCEPTED
(No multiple listings)
C. D. Morris, licensed Broker
331-5454 679-2285 679-2862 338-8864

A New Listing
$24,900

Spotless excellent cond. 2 fam. home in a quiet location in Central Kingston offers, 1st floor apt. w/new mod. kit., liv. rm. deluxe tile bath, 2 bedrms., numerous closets; 2nd floor apt. has 5 rms. & bath. Hot water heat, full basement, alum. storm & screens. BEAT INFLATION—live in apt. & pay mortgage with rent. Relocating owner can give immed. possession. For appointment only:

MARY BROWN 338-9081
Robert B. Canavan
338-5935

ANXIOUS OWNER

Must sell this 3 bedroom ranch. Liv. rm., eat in kit., near shopping. Nice residential area. Will also rent. Asking $28,900.

VIOLA BOWERS, 331-5388
Benson A. Krom
REALTOR 331-0621 MLS

Apartment Complex

Excellent income producing 10 acre property. Extensive frontage on recreational water. 18 one story apartment units. Restored stone owners residence. Near Kingston & IBM plant, in growth area. Very good expansion capabilities. Current income in excess of $40,000 gross yrly. Offered at $250,000.

O'Connor-Kershaw Sanglyn
Realtors 241 Wall St. MLS
338-7100 679-6386

ARRA REALTY
Rte. 209, Stone Ridge
MLS 687-7666 Realtor

ARTHUR F. SIMMONS
Agency Inc., 9W, Saugerties
246-8951 Realtors MLS

A Saugerties area 6 room house. 2 Baths, hot water heat, 2/3 acre. Assumable FHA mortgage. 658-6561.

BE YOUR OWN LANDLORD

Beat the high cost of living by buying this 3 bdrm., 1½ bath home. Modern kitchen, 14x20 liv. rm., din. area, bsment., refrig., freezer, carpeting, alum. siding. Assumable mortgage. Asking $26,500.

VIOLA BOWERS, 331-5388
BENSON A. KROM
REALTOR 331-0621 MLS

★BUDGET MINDED★

A—$30,000 — Attention newlyweds, see this eye appealing 3 bedrm. alum. sided country ranch, equipped w/full modern formica kit., liv. rm. & bath, beautifully enclosed jalousie porch, spacious 2 car garage, lge. 90x225 lot, RV SCHOOL SYSTEM. A beauty to see.
★★★★★★★★★★★★★★★★★★★★★★
B—$31,500 — Immaculate country ranch offered with 3 good size bedrms., lge. carpeted liv. rm., mod. multi cabinet kit., fam. rm., full basement, garage; located between Kgn. & New Paltz.
★★★★★★★★★★★★★★★★★★★★★★
C—$32,000 — Retirement special with country atmosphere, mod. brick ranch, 3 good size bedrms., carpeted liv. rm. has brick fireplace, lge. eat in kit., equipped with range & refrig., modern double sink bath, full storage in attic, full basement & garage, oil heat, all centrally located to schools & shopping. Accepting offers.

FOR APPT. ONLY CALL
JAMES FABIAN—331-3393
★Colonial Realty★
382-2300 1266 Ulster Ave. Mall
MLS Realtor Appraisals

REAL ESTATE—SALE

Houses for Sale 500

BENSON A. KROM
REALTOR CUSTOM BUILDER
Let us show you our new homes or let us build one. 331-0621.

Betty Schwab, 336-5252
REALTOR, MEMBER MLS

BUYERS CHOICE

Desirable 9 room colonial with authentic chestnut woodwork in liv. rm., din. rm., parlor & den. A lg. country kit., 4 bdrms. with central hall & convenient bath, full dry bsment., attic, workshop, etc. Offered at $26,500.

A super luxurious town house with 4 spacious bdrms., lavish elec. eat-in kit., elegant din. rm. w/fpl., 33 ft. carpeted collossal liv. rm. w/2nd fireplace, permanent siding, fin. rec. rm., full bsment., garage, etc. $47,900.

IGOE REALTY, INC.
Licensed Real Estate Broker
246-9045
12 Partition St. Saugerties

BY OWNER
IN ROLLING MEADOWS, 4 bed rm., 2½ baths, lge. den w/fireplace, oversized liv. rm., din. rm., 339-5571. Financing available to qualified buyer.

BY OWNER — 4 bedrm. Cape Cod, 2 full baths, attaced garage, patio, swimming pool. 5 min. to town. Financing avail. to qualified buyer. $26,500. 331-1149 after 4 p.m. All day Sat. & Sun.

Call—Then Start Packing
Robert B. Canavan
338-5935

CHARM PLUS ECONOMY

If you like trees and love saving money, this 5 room Cape with enclosed porch is for you. Turn off the furnace if you like, the cozy fireplace has heaterlators and will heat the whole house nicely. With a living room, dining room, eat in kitchen and 2 bedrooms, you can't ask for more. Only minutes to Kingston. Just listed at $24,000.

331-6150
lynda grimaldi, realtor
281 Fair St.

Complete Real Estate Service
SCHAFFER-MILNE REALTY
REALTORS MLS 246-9522

Holly Hills Acres—5 bedrm. mod. bi-level, liv. rm. w/fireplace, form din. rm., eat in kit., paneled fam. rm., 3 full baths, 6 ft. x 54 ft. deck w/roof, lge. paved driveway, 1.5 acres, 2 yrs. old. Onetora School. $70's 679-7327.

COUNTRY HOME

On landscaped wooded acre in West Hurley. Charming exterior, decorator designed interior, beamed ceilings, lge. walk-out screened porch, attached garage, many extras. Must see!
FIRST OFFERING $31,500.

GOOD AS GOLD

For very little silver. Newly redecorated 3 bedrm. w/full basement, California room, 1½ baths + 2 car detached garage. City. $22,500 D. Hagedorn, Realtor 679-7321
D. HAGEDORN, REALTOR 679-7321
CAROL VILLARD, Assoc. 679-2104

Westwood Country Realty

DEVITT REALTY
200 BURT ST. SAUGERTIES
MLS 246-7705 REALTORS

EDNA OAKLEY SPERLNG LTD.
List—Sell—Buy
Realtor 170 Henry St. MLS
331-0904 679-7566 331-5714

EDWARD NOONAN Inc.
Courteous, efficient service. 338-6625

EICHORN REALTY, INC.
"Personalized Service" 679-8022

Emans Gallery of Homes
207 Boices Lane
Kingston 382-2220

FAMILY INDEPENDENCE

Is yours in this large 5 bedroom well built home, with a seperate childrens or guest wing, assuring privacy for a family with many interests. Bluestone frpl., 2 kitchens, large well lit work shop, oil hot water bb heat., 2 car garage, all this on 3+ acres with southern exposure. Price $49,000. Phone owner 679-6672.

GERALD L. WAPNER
Lillie Rothe, Director
Saugerties Office, 246-9482

GREENBRANCH REALTY INC.
114 Tinker St., Woodstock

OWNER MUST SELL—Chance of a lifetime to own your own fine home at minimum cost, an approx. 50% completed home, needing mainly mechanical & interior finishings, on 2½ acres on beautiful Wittenberg Rd. The cost of material & land along exceeds the asking price of $23,000. Financing avail. Brokers inquiries invited.
679-6940 or 679-9651

HAMMER AWAY! LARGE WOOD BLDG. EASILY CONVERTIBLE TO HOUSE & GARAGE. NEW 220 AMP. & SEPTIC SYSTEM PLUS 2 WELLS. ALL ON ½ ACRE. STONE RIDGE AREA. $11,000. TERMS AVAIL. CALL JOYCE RAPOPORT 338-4298, KATES REALTY 626-4141.

HELEN Z. BATTISTONI LTD.
LISTING BULLETIN AVAILABLE
Rhinebeck 914-876-7091
Kgn. Office 2 Pearl st. 914-331-4750

'Home of the Week'
$18,500

Quiet residential area of mid-town Kingston. 6 room, 2 story (Maintenance free aluminum siding) home offers 3 bedrms., formal dining rm., eat-in kitchen w/large pantry, full basement, attic and bath. ALL NEW wiring, copper tubing, roof and cast iron baseboard h.w. heat. Taxes $350. Owner leaving state, call for early appointment.

RIEKER-MADDEN, INC.
338-7077 331-6669
MLS 715 Broadway Realtors

I like My
Condominium
RIVERSIDE AT HYDE PARK

IRVING KALISH, REALTOR
MLS WOODSTOCK 679-6013

IT'S A DREAM

- Private wooded acres
- Contemporary Ranch w/lg. fireplace
- 3 Bedrms. + den
- 2 Baths
- Private lake for swimming & fishing
- 2 Room guest cottage w/bath
- Woodstock area
- Financing available
- For appt. only

Ed Levine, 331-1015
Joyce Porter, 331-1144K

EMANS GALLERY OF HOMES
MLS 207 Boices Lane

REAL ESTATE—SALE

Houses for Sale 500

ACRES 11

All the firewood you can use—or sell + 4 bed rms., liv. rm. w/f/pl, mod. kit. & dining area, sun rm. for flowers, hobbie area, 3 car garages, 3 zone heat, inground pool, good for ice skating, dead end St. Country setting. Call now.
338-6711 $39,500 331-4393

RALPH J. CARPINO
REALTOR MLS
Hurley Ave. 338-6711

GOING ONCE . . .

Owner has reduced price & will consider all bids on this solid brick, 3 bedrm. ranch w/heatalator fireplace, attached breezeway & garage. Thoughtfully situated to afford privacy & convenience to shopping. $34,500.

LANGLEY REALTY
338-0479 355 Albany Ave.

JAMES PATRICK
Realtor 255-6525 GRI

JUST BEAUTIFUL

Country setting—Wittenberg-Glenford area, 3 bedrm. cape, huge living rm. w/stone fireplace, beamed ceilings, 3/4 acre, mountain view, garage. Offered at $40,500.

SKIER'S DELIGHT

1 Year old rustic contemporary, 3 bedrms., 2 baths, living rm., lge. stone fireplace, beautiful kitchen, many extras, near Beleaire Ski Center; large assumable mortgage. Offered at $40,000.

A SHOWPLACE

1 Year old R.R., w/w carpet, 3 bedrms, 1½ baths, huge family rm., h.w. heat, 1 acre beautiful grounds, Woodstock area. Asking $45,900.

FIRST TIME OFFERED

4¾ acres of privacy, mountain & reservoir view, 4 bedrm. cape style, 3 full baths, huge living rm. w/ stone fireplace, outbuildings, lots of house just waiting for you. Owner selling due to illness. Offered at $63,000.

WEIDER REALTY, INC.
657-8998 338-0480 657-8901
331-3226 679-9521 679-9957

LUXURY

AT A PRICE YOU CAN AFFORD. Maintenance free 4 bedroom beauty offering entry foyer, superb eat in kitchen with all built in appliances, large living room with brick fireplace, 2½ C. T. baths, panelled family room, laundry and large storage room. Extras include refrig., d/washer, range, water softener, storms & screens, 2 car elec. eye garage. Excellent residential area.
LOW 50's
For app. only:

Yvonne Curran, 338-8519
IRENE S. FELTHAM
Specializing in finer type homes and estates
REALTOR 338-5788 MLS

May we assist you
MILLSTREAM REALTY
Alvin May, Broker, 338-5155

MT. MARION PARK
$21,300

3 bedrooms, large modern eat-in kitchen, 12' x 14' living room, low heating cost, ½ acre, Many appliances included in low selling price. Financing available.

RIOS & SNOWDEN
REALTORS GRI
336-6100

MUST SELL

This almost new raised ranch. Home offers 3 bdrms., liv. rm., formal din. rm., full bsment., 2 car garage, pool and many extras. Owner says "Insult me, make an offer." Price $36,500. For details call:

VINCE LOWE, 331-1078
Benson A. Krom
REALTOR 331-0621 MLS

Multiple Listing Service
Your Complete Real Estate Service
56 Members ★ Phone 338-5299

NEW LISTING

Save your gas; walk to town and bus station from this 3 bedrm., 2 story quality built older home. Tastefully decorated with an eat-in kitchen, formal dining rm., bath & a half, den, 2 car garage & a full dry basement. Offered in the low 30's. CALL US NOW!

EMANS GALLERY OF HOMES
382-2220 331-1015
MLS 207 Boices Lane

Now Is The Hour

To snap up this fantastic buy in Blue Mtn., beautiful 4 bedrm. home w/fireplace, family rm., carpeting, everything! Don't wait—it won't last. Call for information.
$38,000

BUILT IN 1921 on tree-lined street in Saugerties village, and lovingly cared for every since. Chestnut paneling in liv. rm. and din. rm., sunny enclosed side porch, 4 bedrms., 1½ baths, fireplace, stained glass windows & roomy basement. Freshly painted inside & out. Watch the world go by from your own front porch. Walk to school, church & stores. Only
$38,000

246-9522 or 246-6409
SCHAFFER-MILNE
141 Ulster Ave. Saugerties
MLS Realtors

OWNER WILL FINANCE
Charming 3 bedrm. ranch type home. Located on 1¾ acres with panoramic views, separate garage, all fenced. $25,000.
KATES REALTY 626-4141

REAL ESTATE—SALE

Houses for Sale 500

BE A SAWYER

And live in this attractive Village Home in excellent condition inside & out. It's located in a choice residential neighborhood near schools & shopping. It offers a very large carpeted living room, with raised hearth fireplace a formal dining roo, modern with breakfast area 3 large bedrooms, 1½ baths, enclosed porch, full basement, & garage. Asking $38,000.

THE PENNY SAVER

Why rent when you can own this attractive ranch home? located only 15-20 minutes to Kingston, it's built on a large completely fenced homesite & offers a spacious carpeted living room modern eat in kitchen, 3 bedrooms full bath with shower, 10x18 family room. Just $1200 down. Only $21,900.

Streamson Realty Inc.
MLS Realtors
709 Albany Ave. Ext.
338-3324 246-4697

IT'S A WINNER

Situated on approx. ½ acre this 9 year young alum. & brick 5 bedroom gracious home. The 15x24 liv. rm. has a lovely brick fireplace, formal dining room opens on to a semi-enclosed deck, spacious kitchen with built in appliances and an abundance of cabinet space with a large dining area, 2½ baths, plus an above ground pool for summer enjoyment is being offered for only $43,500. Shown by appointment only with:

UCR Ulster County Realty
Joan B. Isgro, Realtor GRI
Morton Blvd. 336-5800 MLS

P.G. SIMMONS INC.
1 ALBANY AVE., KINGSTON, N.Y.
331-0452

PRIME INCOME PROPERTY

Total of 8 apartments, 1, 2 & 3 bedrms., on approx. 1 acre uptown Kingston, stoves, refrig., and w/w carpeting included plus barn & garage. Potential for $17,000 per year income, asking $88,000.

★Colonial Realty★
382-2300 1266 Ulster Ave. Mall
MLS Realtor Appraisals

RIEKER-MADDEN, INC.
715 Broadway 338-7077

RIOS & SNOWDEN
175 Boices Lane 336-6100

ROOSEVELT PARK

Excellent city location, loads of charm, large liv. rm. w/fireplace, formal dining rm., screened porch, full basement, all in excellent condition. See it today at $35,000.

Kingston Area Realty
RONNIE THOMAS
Realtor MLS
53 Albany Ave. 338-4900

ROOMY

Charming older home with loads of room large eat-in kitchen, den, mud room, 3, possibly 4 bedrms., offers a lot at $29,000.!

ARRA REALTY
RT. 209, STONE RIDGE
MLS 687-7666 Realtor

Sales Rentals Appraisals
WADNOLA & ASSOC., INC.
Lohmaier Lane, Lake Katrine
Realtors 336-6500 MLS

SAUGERTIES VILLAGE

3 Bedrms., bath, living rm., dining rm., kitchen & den, lge. pantry, full cellar. Mortgage money available. $23,400.

RITA SACHS
Broker 246-5883

Spacious 2 bedroom ranch, 1¼ acre with stream. Ideal for retired couple. Owner moving to Florida. 246-7205.

$37,500

This 7 room, 3 bedroom ranch in excellent suburban area offers large family room with shag carpet, bluestone fireplace and wet bar. Home has tree-studded homesite. We have the key

O'CONNOR-KERSHAW-SANGLYN
Realtors 241 Wall St. MLS
338-7100 679-6386 658-8550

THIS BARN—Sez Buy me. I need work!—Lots of it. My well is drilled & septic tank is in, I sit on about 1 acre. The price is $14,000. For more Details & appoint. Call
GORDON F. ANDERSON,
Woodstock, N.Y.,
679-2862 eve. & Sun. 679-2285.

IT PAYS TO
CALL HAYES

UPTOWN multiple dwelling, 4 furn. apts., good income, owner will hold 2nd mortgage, $44,000.

SOLID brick commercial building on Broadway with 5 rm. apt. on 2nd floor. Ideal location for many different uses, $44,000.

BUSINESS location for sale or lease. Reduced to $39,000. Terms avail.

IT PAYS TO CALL HAYES
DOTTIE & L. RON HAYES
REALTORS
338-2017 338-3550
ULSTER AVE. MALL

"To Settle Estate"

Long and low rancher, professionally landscaped acre makes this a one of a kind listing. A 16x32 liv. room w/fireplace, dining rm. with bay windows, TV room, 3 huge bedrooms, 2 baths, cab., kitchen with GE self cleaning R/O & dishwasher, 2 car garage. Onteora School District.

Ideally situated on Cul-De-Sac for peaceful quiet living or room to romp for growing active family.

Owners anxious to close estate. Asking $42,500. Inspect and make offer.

RIEKER-MADDEN, INC.
338-7077 331-6669
MLS 715 Broadway BRealtors

Two for the price of one
Older home with 2 bedrooms, dining room, den, bar, living room, eat-in kitchen; plus 5 room cottage rented for $150 a mo. On 1 acre. $40,000. John Spinnenweber, 331-0143, broker
Mike Chamberlain, 331-8670

REAL ESTATE—SALE

Houses for Sale 500

TO 55 Acres, farm and house, approved for mobile home park, 5 min. to IBM. 331-5400 or 336-5270.

ULSTER HEIGHTS—exec. estate, contemporary custom swiss Chalet approx. 3 acres, more avail. less than 2 hrs. N.Y.C., panoramic view, all yr. round vac. 4 bedrms., 35 ft. cathedral liv w/f/pl, din. rm., country eat-in kit., den/sky light full basement, 2 car garage, 35' deck, & balcony much more. Owner 914-647-8688.

We Have The Key
lynda grimaldi, broker
281 Fair St. Phone 331-6150

Lots & Acreage 520

Waterfront lots and acreage, by owner, Phone 338-7485 or 338-6522.

Wanted—Real Estate 535

A BACK ABLE ALERT ANXIOUS LIST OF BUYERS
JOSEPH F. SACCOMAN
INDEPENDENT BROKER
116 Elmendorf St. 338-5400
REALTOR 241 Wall St. MLS

BERTHA GALLY, Inc.
BOICES LANE near IBM 336-5100

CASH-MORTGAGES FOR ACREAGE
N.B. GROSS, Established 54 years
R.A. REINHART, Rep. 382-1491

COLONIAL REALTY
MLS-REALTOR 382-2300
1266 Ulster Ave., Mall, Kgn.

Dottie S. & Ron Hayes
338-2017 338-3550
801 ULSTER AVE. MALL

Edward V. Reynolds, Broker
Saugerties, N.Y. 246-8706 Office

IGOE REALTY INC.
Saugerties 914-246-9045

IRENE S. FELTHAM
SPECIALIZING IN FINER TYPE HOMES & ESTATES
MLS 338-5788 REALTOR

KINGSTON AREA REALTY
ACTIVITY, INTEGRITY, SERVICE
53Albany Ave. 338-4900

Langley Realty
THE FAMILY BUSINESS, 338-0479

LIST—RENT—BUY—SELL
REALTORS 336-5138 MLS
Give Us a Chance to Serve You
MARY G. SCAFIDI
BOICES LANE, OPPOSITE IBM

O'CONNOR-KERSHAW-SANGLYN
338-7100
PROFESSIONAL SERVICE
Ulster County Realty
336-5800 MEMBER M.L.S.

RALPH J. CARPINO
LIST—RENT—BUY—MLS
338-6711 220 Hurley Ave. 331-4393

Remember! TO SELL IT or BUY IT
CALL KEN HYATT
Realtor 338-2132 MLS

SHATEMUCK REALTY INC.
REALTORS MLS
286 Wall St. 338-1996

STONE RIDGE REALITY
DOROTHY KING VANDERBURGH
CHARLES S. GRAY
Realtors 687-7172 MLS

STREAMSON REALTY INC.
709 Albany Ave. Ext.
338-3324 246-4697

Walter H. Caunitz
MLS 27 John 331-6968 REALTOR

WEIDER SOLD OURS! WHY NOT YOURS?
Call to list. P.J. WEIDER, Realtor
338-0480 679-8998

WESTWOOD COUNTRY REALTY
Dolores M. Hagedorn, Realtor
Woodstock 679-7321

WHITE HORSE REALTY
Woodstock 679-8866 6278 2575

AUCTIONS—SALES

Auctions 600

ACTION AUCTION
Lenny's Auction House
KINGSTON
This and every Sat. night 7 p.m.
19 Progress St.
Turn left off B'way at Ketterer's Bakery (Cornell St.) for 6 blocks
"IT'S THE FUN PLACE TO BE SAT. NIGHTS"
Come early—look around
Refreshments available
11 a.m. - 5 p.m.
Lenny Price, Auctioneer
339-4140 679-2430
We Buy & Sell

INDOOR ANTIQUE FLEA MARKET
MAIN ST. BLOOMINGBURG, N.Y.
ANTIQUES, COLLECTABLES & CRAFTS
Every Sunday, 9 m.--5 p.m.
Free admission to the public
Well lit & heated gallery with luncheonette. For information on available booth space, call 733-4270, Sundays 733-1695.

AUTOMOTIVE

Campers—Trailers For Sale 705

CAMPER'S BARN
Dealers for
COACHMEN, WILDERNESS, WILD COUNTRY SPORTSCOACH
Service on All Makes of R.V. Units.
Complete Parts & Accessory Store
Rt. 28 & 209 Kingston, N.Y.
Next to Johnson Ford
338-8200

CAMPSITES FOR SALE--water, sewer & electricity, located in East Berne. Write Pleasure Crest Corp., P.O. Box 12, E. Berne, N.y. 12059.

GATEWAY TRAVEL TRAILER SALES, RT. 52 PINE BUSH N.Y. AMF SKAMPER DUTCHCRAFT AMERIGO BOLES AERO BRAVO COUNTRY SQUIRE. SILVER TRUCK CAPS.

Mobile Homes For Sale 710

Atkins Mobile Homes
New & Used 2 & 3 bedrms.
January Sale
Rte. 209 Accord, N.Y. 687-5409

AUTHORIZED NEW YORKER & PARKWOOD DEALER
VA, no down payment, 12 years financing.
Michael's Mobile Living Inc.
Rte. 28, Shokan 657-8327

AUTOMOTIVE

New Car Agencies 725

$200
CASH AWARD
With Purchase of Any
NEW MICHAEL CHEVROLET
JUST CONTACT A SALESMAN
339-3800

Mobile Homes For Sale 710

A New 12x60 2 Bedrm., E. American decor, in park or move, good terms arranged. 331-1660, 679-2047.

Banner Mobile Homes, Inc.
Rte. 28, Kingston 331-8244
New & used mobile homes for sale, some repos., long term financing available. Park sites available.

3 Bedrm. 1973 Buddy Mobile Home, priced to sell at $6,500. Terms arranged. 331-4815.

1970 CUSTOM PARKWOOD — 12x65 well built, unfurn.; carpeting, appli., asking balance. 331-1048 after 5 p.m.

1972 FLEETWOOD — Mobile home exc. cond. Extras. Call 331-0539.

For sale: 10'x55', 1962 mobile home with gun furnace. In good condition. Call 687-9525.

Modular Studio Apt.—equipped with heating, air cond., kitchen & bath, delivered to your site for immediate installation as extension to your home or separate unit. $8,500 delivered and installed. 255-1240 for appt.

SPRING LAKE MOBIL HOME EST. & SALES INC.
New and used mobile homes. Also rentals.
LUCAS AVE., KINGSTON
338-5220; 338-8766

MOBILE HOMES FOR RENT 711

Mobile home, 2 bedrooms, secluded, $175 a mo. plus utilities & sec. 679-9472.

Motor Homes For Rent 715

3 BEDRM.
All util. $220 mo.
336-6514

12x60 3 BEDRM. Mobile Home—furnished. 338-8776 betw. 8 a.m.-3 p.m.

25' MOTOR HOME by day or week. Overhead Door Co., 336-6363.

Mobile Lots for Rent 721

CLEAN SPACE AVAIL. IN ROSENDALE, $68
658-2561, 226-8658

SPACE avail., Rosendale, clean park, nice, $68, 226-8658.

New Car Agencies 725

Two miles for the price of one

The Honda Civic gets up to 30 miles to the gallon
Drive One Today
COME ON DOWN
To
Jerry Martin Pontiac Inc.
708 Broadway
Kingston, N.Y.
331-5810

Begnal American Inc.
"SERVICE WITH A SMILE"
Sales —Body Shop — Service
INDOOR USED CARS
154 Clinton Ave. 331-5080

Come on out, you come out better Ulster County's Car Giant
JOHNSON FORD, Inc.
338-7800 Rt. 28 at Circle, Kingston

DeMICCO MOTORS, Inc.
DODGE — RENAULT
Authorized Sales & Service
450 E. Chester St. 331-5199

GEM CADILLAC-OLDS, INC.
E. CHESTER ST. BY-PASS
331-2511

GEWANT FORD-MERC., INC.
HUDSON VALLEY'S SWINGINGEST DISCOUNT DEALER
Rt. 209, Kerhonkson 626-7365

Grimaldi Buick - Opel
10-16 Main St. 338-4000

G.T.
CHRYSLER PLYMOUTH DODGE
118 South Broadway, Red Hook
NEW CARS — USED CARS
Kingston Chrysler — Plymouth Inc.
Daily Rentals
Sales & Service
315 Albany Ave., Kingston
339-5852

New Car Agencies 725

JERRY MARTIN PONTIAC INC
HONDA AUTOMOBILES
708 B'way—Elmendorf St. 331-5810

PATRIOT COLONIAL
LINCOLN MERCURY, INC.
RTE. 9W BY-PASS
339-3330

Ron Prince Chevrolet, Inc.
Route 9, Red Hook, 758-8806
Wholesale Prices ★ on Used Cars

We Buy, Sell, Trade Cars & trucks.
MICHAEL CHEVROLET, Inc.
Lowest Prices, Fair Deals
339-3800 731 Broadway
"THE EASIEST PLACE TO BUY"

Used Cars for Sale 730

'63 AMERICAN Classic 4 dr., 6 cyl. auto., good running cond., $79 or best offer. 679-9476 or 679-8233.

ANTIQUE AUTO—We have for sale original used Ford Model T parts including engines, chassis, wheels, radiator and related items to assemble an original Model T Ford auto or pickup truck, 1917-1923. 2 Assembled Model T chassis also available. Also for sale 1937 Ford V-8, Tudor auto. Phone 914-795-5023.

BUICK ELECTRA 1970 — Mint cond., low mileage, good tires, studded snows, posi traction, very reas. 338-7077.

BUICK LeSABRE 1968 — Extra tires, good running cond. $400. 679-2960.

BURTON E. DEITZ
Route 28 USED CARS 331-3270

Buy & Rely on these Beauties From Musiker Toyota Inc.
1968 Peugeot 404, sta. wagon, auto. Blue
1970 Ford Maverick 2 dr., auto, low mi. Red
1971 Datsun 240, green 4 sp., clean & sharp
1972 Ford Country sedan, sta. wagon, V8, auto, p.s., Brown
1973 Toyota Hi-Lux pickup, auto, white, low mi.
1973 VW Super Beetle, auto, 13,000 mi., Nice car
1965 VW window Van w/seats, special as is only $395
1973 Mercury Capri, V6, auto, air cond., Green, low mi.
1974 Toyota Corona Deluxe 4 dr., std., shift, air cond. radial tires, Red, only 12,000 mi.
1974 Volvo 145, sta. wagon, std. shift, roof rack, am/fm radio, like brand new, 12,000 mi. Light blue
1968 VW Van, low mi. Special as is only $495, needs trans work
1973 Pontiac Firebird, V8, auto, p.s., 16,000 mi. red, show rm. cond.
1972 Mercury Montego MX, 2 dr., H.T., V8, auto, p.s., vinyl roof, low mi.

MUSIKER TOYOTA INC.
Your Authorized Toyota and Volvo Dealer
East Chester St. By Pass 339-3313

71 Cadillac Coupe DeVille w/many extras. Must sacrifice. 338-4895.

1970 Cadillac—54,418 mi., Sedan DeVille, air cond., power windows, power seats, AM/FM radio, N.A.D.A. says this car should sell for $2,425, Mr. Easy's price $1995. Friendly AMC Jeep Imports, Rts. 44, Dutchess Trnpk. Corner of Easy St., Poughkeepsie 471-7550.

'74 Chevelle 6 cyl.; '74 Pinto, 2,000 cc; '74 Ranchero. Financing available to good buyer. 382-2635.

1973 CHEVY BLAZER—4 wheel drive, V-8, 4 sp. trans., air cond., power disc brakes, ex. cond. $3350. 687-7441.

1970 Chevy Caprice — Good cond., radial tires, gold w/vinyl top, reasonable. 338-6511.

1968 Chevy Station wagon—auto., P/S, P/B, 307 engine, elec. back window, snow tires, very good cond., $795. Ken Osterhoudt, 687-9160 eves. & Sat.

Chevrolet 1965 station wagon, 6 cyl. Runs good. $195. 658-8222.

CHEVY 1966—$60. P.O. Box 72 High Falls.

Chevrolet Nova — 1963 2 dr., good cond., new shocks, new interior, no rust, $250 or best offer. 338-0749.

67 Chrysler Station wagon—Must sacrifice, $250, good running cond., 338-4895.

1962 Comet—6 cyl., auto., snow tires, very good condition, $295. Ken Osterhoudt, 687-9160 eves. & Sat.

'73 Corvette Convert. — A/C, 4 spd., econo. rear, low mileage, owner getting older. 338-3742.

DUKE'S USED CARS
We Buy & Sell Used Cars
North Rt. 32, Kingston 331-0036

Duster, 1971, 340, 4 speed, snow tires, tape deck. $1,800. 658-9337.

JOHN'S USED CARS
'68 Falcon, 6, auto..... $450
'66 Ford, small V8, auto..... $375
'70 Maverick, like new..... $1050
687-7727 336-5777

FLEET PRICES on new & used Chevys. Easy financing avail. Call Al Whitmore: Ron Prince Chevrolet 758-8806 or 876-7159.

Galaxie 500, 1973—2 dr., vinyl top. Take over payments. 338-2477.

I HAVE more cars under $500 than anyone I know. Public Wholesale. Rt. 9W, Highland. 691-2548.

INTERNATIONAL SCOUT '66, 4 wheel drive, good motor, good cond. $875. 338-1678 after 5 p.m.

1970 JEEPSTER — 4 wd, V-6, r/h, p.s., hubs, plow, good cond. $2,000. 338-1382.

KINGSTON AUTO MART, Inc.
Quality Cars Bought for Export
215 O'Neil St. 331-7588

Kingswood 1972 wagon, P.S., A.C., Automatic. 49,600 miles. $1,600. 246-4847.

1974 Mustang II—mint cond. 5,000 mi., radio, 4 sp. & radials. 657-2291 anytime.

MUSTANG FASTBACK—1973, 351 Cleveland, 4 sp., exc. cond., call after 6 p.m. 331-8328.

1974 MUSTANG II—hard top hatch back, 2+2, 3,411 mi. Absolutely like new. Every conceivable option. incl. auto trans., air cond., p.s., economical V6 engine, radial whitewall tires, with fac. forged alum wheels, N.A.D.A. says the price of this automobile should be $3,750, our price is $3395. Ask for Mr. Easy at Friendly AMC Jeep Imports. Rte. 44, Dutchess Trnpk. corner of Easy St., Poughkeepsie. 471-7550.

Owner must sell 74 Olds Cutlass Supreme — air, tape, power steering, power brakes, radials, Salon package, 5,900 miles. Best offer over $3800. 331-6090 weekdays after 5 p.m.

1974 PONTIAC GRAND PRIX—Must sell. Many extras, 9,0000 mi., like new. Cost $6400, sacrifice for $4600. 338-7946.

PONTIAC Bonneville '68—4 dr. sedan, full power, good cond. $800, 687-9357.

PONTIAC TEMPEST 1966, 4 dr. sedan, 54,000 mi., good cond. 331-6956.

J. PAUL'S CAR LOT
64 Scout, 4 wheel drive, $495
65 Chevy, $295
Rt. 28 331-2552 Kingston

Imported Cars 735

Amerling Volkswagen Inc.
Cleanest Used Cars in Town
Route 9W 336-6600
Authorized Sales & Service

B & H DATSUN
101 Smith Ave., Kingston
Phone 338-3464

1970 BMW 2800, fully equipped, clean, low mileage, radials. Priced to sell. 382-2500; 679-2121.

Closeout at tremendous savings new 1974 Toyotas & Volvos—They're going fast—so better hurry
Also leasing Volvos
MUSIKER TOYOTA INC.
Your Authorized Toyota and Volvo Dealer
East Chester St. By Pass 339-3313

1972 Fiat economy sedan 124. One owner, $1,495. Call 382-2500; 679-2121.

Foreign Car Problems?
We Service All Makes
We Prepare for Inspections
We Stand behind our work.
Foreign Motor Sports, Inc.
Rt. 9W, Saugerties, N.Y.
246-8165 246-9538
BY APPOINTMENT

Mercedes-Benz 280 SL, '69, 4 sp., AM/FM, 2 tops, $5200. 914-679-8731.

30 MPG Sporty Karman Ghia '69, new motor, battery & muffler, clean. 338-3792 after 6.

MUSIKER TOYOTA INC.
Your Authorized Toyota and Volvo Dealer
East Chester St. By Pass 339-3313

70 Renault R16
Economy plus, $995. Call 382-1686 before 4 p.m.

SAAB-FIAT SALES & SERVICE
Rte. 28, Kingston 331-0641
Garrison's Foreign Cars

1974 TR 6, AM-FM radio. Michelin steel belted. Low mileage. Call after 5 p.m., 246-5547.

TRIUMPH MG JAGUAR PARTS—new, used & rebuilt. Phone: 657-6238.

1971 VW Squareback—new motor, very good cond., good tires. Ken Osterhoudt, 687-9160 eves. & Sat.

RON PRINCE CHEVROLET Inc.

RT. 9 RED HOOK, NEW YORK 758-8806

January Sale!

Can't Afford A NEW CAR?

1 Year Optional Guarantee on All Used Cars & Trucks

1975's

'75 CAPRICE 4 dr. air Loaded, 2,000 miles	$4987
'75 NOVA Coupe, Std. 6 cyl., 1000 miles	$2899
'75 VEGA Hatchback 3 Spd., 4 Cyl., 1,000 miles	$2899
'75 MONZA 2x2 Turbo P.S., 4 Cyl., Radio, etc.	$3887

1974's

'74 VEGA Hatchback, Auto., P.S., Radio, etc.	$2791
'74 MALIBU 2 dr., Auto., P.S., Air Conditioned	$2987
'74 IMPALA Cust. Coupe, Auto. P.S., Air Conditioned, etc.	$2991
'74 VEGA Wagon, automatic carrier, AM-FM	$2987
'74 CAMARO Z-28, 4 Speed P.S., radio, etc.	$3787
'74 VEGA Sedan, Automatic, Radio, etc. 4 Cylinder	$2697
'74 NOVA Coupe, "Spirit of America", Turbo, P.S.,	$3491
2) '74 IMPALA 4 Dr. H.T., Auto., P.S., Air Conditioned, etc.	$3996

1973's

'73 CAMARO 2 Door, P.S., Automatic transmission	$2986
'73 IMPALA Wagon, automatic P.S., V-8, Radio, etc.	$2987
'73 BELAIR 4 Dr., Automatic, P.S., V-8, Radio, etc.	$2791
'73 FORD Maverick, 3 Spd. 6 Cyl., radio, etc.	$1797

1972's

'72 CORVETTE Coupe 4 Speed, radio, etc., "Prime"	$5697
'72 CAPRICE 2 Dr., Automatic P.S., V-8, radio, etc.	$2477
'72 NOVA 4 dr., Automatic, P.S. V-8, radio, etc.	$2187
'72 IMPALA Cust. Coupe, Automatic, P.S., Radio, etc.	$2286
'72 MERC. Montego, 2 Dr. Auto., P.S., Bucket Seats, Radio,	$1881

1971's

'71 JAGUAR XKE, Cpe., 4 Spd., air conditioned, P.S., etc.,	$4687
'71 IMPALA 4 dr., Automatic, Air Cond., Radio, etc.	$1977
'71 FORD Torino Coupe, Auto, P.S., V-8, Radio,	$1596
'71 MONTE CARLO, Auto., P.S., Radio, etc.	$2342
'71 DODGE DEMON "Specialized", Auto.	$1441
'71 PONTIAC Catalina, 2 Dr. Turbo, P.S., P.B., P. Win., air,	$2187
'71 DATSUN, Coupe, 4 speed, Radio	$1391
'71 PONTIAC Bonneville, 2 dr., Auto., P.S., Air Cond.	$1686

1970's

'70 TOYOTA Coupe 4 speed, Radio	$691
'71 TOYOTA Coupe, Auto., Air Conditioned, etc.	$1097
'70 CHEVELLE Estate Wgn. Automatic, P.S.	$1587
'70 BELAIR, 4 Dr., Auto., P. Steering, V-8	$1441
'70 FALCON "Wreck"	$150

1969's

'69 CORVETTE Coupe 4 Speed, P. Steering, etc.,	$3286
'69 IMPALA Coupe, P.S. Automatic, V-8	$879
'69 BELAIR, 4 Dr., P.S., Automatic, V-8	$881
'69 PONTIAC Tempest, 4 Dr., Automatic, As is.	$491
'69 TOWNSMAN Wagon Automatic, P.S., V-8, etc.	$1496
'69 FORD Squire Wagon Automatic, P.S., V-8, etc.	$1397
'69 CHEVELLE SS-396, turbo	$1686
'69 PONT. LeMans, Auto., Bucket seats, etc.	$1497

1968's "As Is"

3) '68 FALCON, Auto., 6 cyl.	$395
'68 MUSTANG GT "Nice"	$1481
'68 OLDS Convertible	$297
'68 IMPALA 4 dr., Air cond.,	$887
'68 FORD Fairlane, Automatic	$395

1967's "As Is"

'67 FALCON Automatic, 6 cyl.	$295
'67 FORD Squire Wagon	$391
'67 IMPALA Coupe Auto.	$295
'67 RAMBLER Convertible	$345
'67 CAMARO (Damaged)	$350
'67 CAPRICE "Nice"	$497
'67 MUSTANG Conver. 4 Spd.	$491
'67 BISCAYNE (Damaged)	$95

1966 & Below "As Is"

7)'66 VALIANTS, Auto, 6 cyl.	$381
'66 RAMBLER, 4 Dr.	$195
'66 FORD Wagon, Auto.	$295
'66 DODGE Wagon, Auto.	$195
'66 CHRYSLER, 4 Door	$250
'65 BONNEVILLE Convert.	$65
'65 CHEVROLET, 2 Door	$65
'65 RAMBLER Wagon	$67
'64 VALIANT Std. 6	$95
'65 FORD, 4 Dr., Auto.	$95
'60 FORD Falcon, 2 Dr.	$65

TRUCKS

'75 C-20 P.U. Turbo, Radio P.S., Rear step, 2,000 Mi., etc!	$4256
'75 BLAZER 4 WD w/plow, P.S., 4 Speed, 2,000 Miles	$6281
'75 ELCAMINO, Turbo, P.S., Radio, 1,000 miles, etc.	$3587
'74 C-20 P.U., 4 Spd., 6 Cyl, Radio, 10,000 Miles, etc.	$3596
'74 C-10 Turbo, P. S. Radio, Custom, 28,000 Miles, etc.	$3571
'74 C-10 Std., Trans., V8, With cap, 4,000 Miles	$3597
'74 DODGE P.U., C-10 Turbo P.S., V8, Radio, 2,000 miles	$3586
'73 ELCAMINO, Auto, P.S. Air, Cond., Custom, etc.	$3491
'73 ELCAMINO 4 speed, Radio, etc.	$2787
'73 DATSUN, P.U., 4 Speed, Radio, etc.	$2691
'73 FORD ¾ Ton, 4 Speed, V8, Radio, Etc.	$3196
'72 EL CAMINO, Std. Trans., 6 Cyl., Radio, etc.	$2381
'72 L.U.V. Truck with cap., 4 speed,	$2391
'72 CHEV. ¾ Cheyenne Turbo, Utility Box, Air	$2987
'71 BLAZER, 4 WD, Turbo, P.S. Hubs, etc.	$3268
'71 K-20 CHEVY 4 WD With Plow & Cap, 4 Spd.	$3487
'70 FORD ¾ Ton, 4 Speed, Air Cond., With Cap	$2387
'65 DODGE P.U. Std.	$195
'61 GMC 2½ Ton Dump	$497

Western Plows, 7 Ft., or 7½ Ft.
With Plow Lights, Any Make
$991.00 INSTALLED

TRUCK CAMPER CAPS
All Sizes $195.00 & Up

OVER 250 CARS — OVER 100 TRUCKS — IN STOCK

15 NEW 1974 FIATS
Looking for 15 People Willing to Invest A Little for Years of Economical Driving

On Sale Now! Stop In While There's Still A Choice of Colors And Models

GARRISON'S
FOREIGN CARS
Saab-Fiat Sales & Service
Route 28 Kingston, N.Y. 331-0641

Trucks for Sale 740

1970 10 Chevy Truck—good for contractor, excellent condition. 658-9577 or 658-4351.

1966 CHEVROLET
1 TON DUMP.
338-6690.

Auto Service 746

VanKleeck's Tire Service
Wheel Alignment--Brake Service
Hercules Tire Distributor
Rt. 9W, Lake Katrine, N.Y. 382-1292

Auto Tires—Parts 750

Mufflers
All Makes Of Cars
ONLY **$13.95** INCLUDES LABOR
Life of Car Guarantee
TAIL PIPES EXTRA
CUSTOM MADE
Regal Muffler Center
Musiker Toyota—Volvo
E. Chester By-Pass, Kingston

Auto Tires—Parts 750

Rebuilt V.W. engine, short blocks, Guaranteed 6 months. From $200. Exchange. 658-9642.

SEMPERIT Radial Tires, Becker AM/FM radios, foreign car service. Gus Emig. 338-5187.

Imported Car Parts 751

AUTOPARTS of the world
85 N. Front St., Kingston 331-2062
KONI Shocks BLAUPUNKT Radios
SEMPERIT Tires MARCHAL Lights
Total Foreign Car Parts Coverage

Motorcycles 760

BMW CAN-AM YAMAHA
HOLSAPPLE'S REC. VEHICLES
BEARSVILLE 679-2890

74 SHOP HARLEY DAVIDSON
PARTS & ACCESORIES
6013 MARKET ST. EXT.
SAUGERTIES, N.Y. 246-6117

1974 Suzuki, 188cc, 900 miles. Helmet, back rest, car racks. 246-6498 all day Sa.t. & Sun.

BEGNAL
AMERICAN MOTORS
154 Clinton Ave. 331-5080, 331-5081

'73 Ford Mustang V8, auto., P.S., 14,000 mi.	$3495
'73 Hornet Hatchback, 6 cyl., auto., P.S.	$2795
'73 Vega Wagon, 4 cyl., std., 2,000 mi.	$2395
'73 Gremlin 6 cyl., auto., P.S., A.C., 14,000 mi.	$2695
'72 Ambassador Sta. Wgn. V8, auto., P.S., A.C.	$2695
'72 Hornet 6 cyl, std., 28,000 mi.	$2495
'71 Toyota Corona 4 dr. sedan, auto.	$1895
'70 Ford Maverick 6 cyl., auto.	$1395
'70 Ford Maverick 6 cyl., std.	$1195
'70 Chevelle Wagon V8, auto., P.S.	$1695
'70 Hornet 2 dr., auto., P.S.	$795
'70 Javelin V8, auto., P.S.	$1995
'69 Rambler American Wgn. 6 cyl., auto.	$995
'69 Ambassador V8, auto., P.S.	$995
'69 Dodge Coronet Wgn., V8, auto.	$995
'68 Plymouth Satellite V8, 4 dr., auto.	$995

As Is

'68 FORD TORINO	$595
'68 DODGE SUPER BEE	$495
'67 BARRACUDA	$395

SPECIALS
1969 CORVETTE, 4 Speed
1969 VOLVO WAGON, Auto.

Member Kingston Automobile Dealers Assoc. Inc., "Pledged to Integrity"

Auto Service 746

MICHAEL'S SERVICENTER
Check These Tire Prices

700 x 13 W/Wall	YOUR CHOICE
165 x 13 W/Wall	
645 x 14 B/Wall	
560 x 15 W/Wall	$15.00
710 x 15 B/Wall	
600 x 15 B/Wall	

YES! WE SERVICE ANY KIND OF CAR
FREE N.Y.S. INSPECTION
731 BROADWAY 339-3830

Motorcycles 760

ROBINS CYCLES
Motorcycles & 10 Speed Bikes
Sales, Service, Parts, Accessories
Rt. 32, Saugerties 246-5351

Motorcycles 760

T.H.E. HONDA CORP.
DIVISOION OF ACCORD FOREIGN MOTORCYCLES INC.
Rt. 209, Accord 626-7392

BLONDIE by Young & Raymond

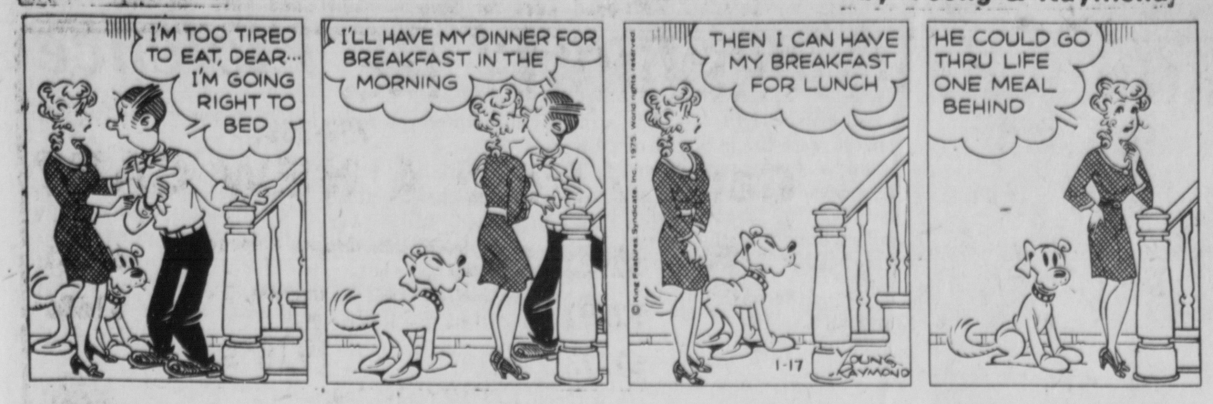

BUGS BUNNY by Heimdahl & Stoffel

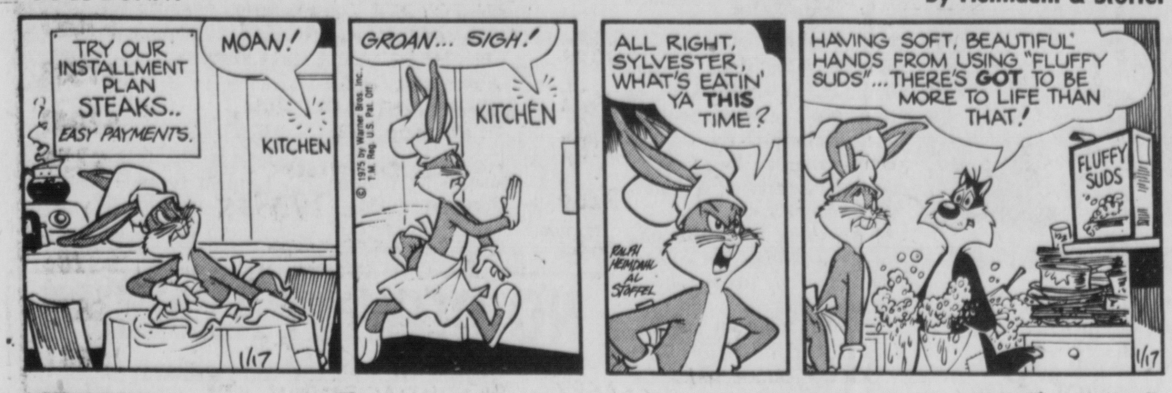

WIZARD OF ID by Jack Elrod

THE BORN LOSER by Art Sansom

HENRY by John Liney

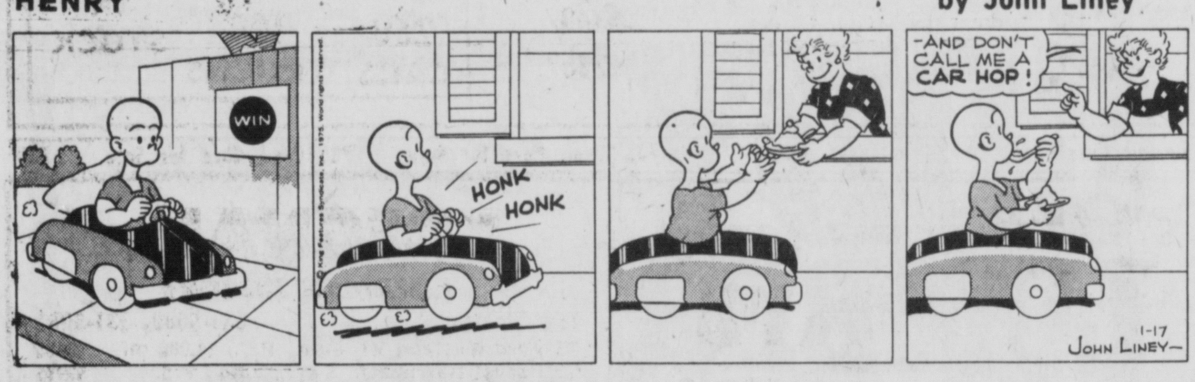

NANCY by Ernie Bushmiller

PEANUTS by Charles Schultz

FRANK AND ERNEST by Bob Thaves

PRISCILLA'S POP by Al Vermeer

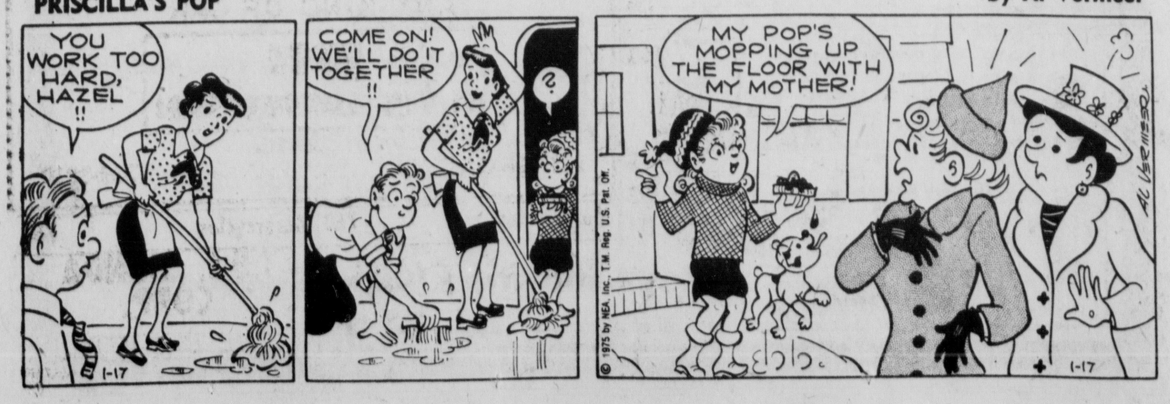

Bernice Bede Osol:

Your Astrograph

By BERNICE BEDE OSOL

For Saturday, Jan. 18, 1975

ARIES (March 21-April 19) Be very selective of companions to pal around with. Avoid one who always causes problems and complications.

TAURUS (April 20-May 20) You'll be faced with limitations regarding freedom of action, due to things you've neglected to care for.

GEMINI (May 21-June 20) This is not a good day to buck the will of the majority. If you do, your dissatisfaction will spoil the fun for all.

CANCER (June 21-July 22) Don't try to shift the blame today for your shortcomings. Should you err in some manner admit it, without excuses.

LEO (July 23-Aug. 22) Bear in mind the fragile ears of your listeners when you expound on a topic you feel strongly about. They could care less!

VIRGO (Aug. 23-Sept. 22) Be wary — don't be drawn into a situation not of your making, or you'll have to make good another's obligations.

LIBRA (Sept. 23-Oct. 23) Tact and logic are two of your greatest assets, yet today will not be all it should be. You'll fail to use either properly.

SCORPIO (Oct. 24-Nov. 22) Don't take on any task alone today that's too strenuous for you physically. Wait till help is available.

SAGITTARIUS (Nov. 23-Dec. 21) You'll be anxious to do something that's fun. Pick a place that's quiet and intimate. You won't enjoy a crowd.

CAPRICORN (Dec. 22-Jan. 19) You're not likely to display the patience and consideration you're capable of in dealing with those in your charge today.

AQUARIUS (Ja . 20-Feb. 19) You'll Have no trouble making promises today, but you will have trouble keeping them. Don't volunteer.

PISCES (Feb. 20-March 20) Proceed cautiously in commercial dealings with persons or firms you've not dealt with before. Insist upon receipts, etc.

your birthday

Jan. 18, 1975

You'll make some important basic changes in your life style this year. Also you'll move to larger quarters or redecorate your home in some manner.

Jean Adams TEEN FORUM

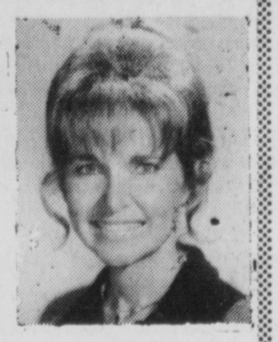

BUNNY: (Q.) Bunny has more dates than I do, but every time a boy talks to me she comes up and flirts with him and makes me look stupid and I end up without a date.

She gets the date and comes back after it and tells me everything she and the boy did. It makes me sick and I am beginning to hate her. What can I do? I would drop her but then I wouldn't have anyone else to turn to. I have no one else as close as Bunny. — Desperate in Louisiana

(A.) Sometimes a girl can do better on her own than with a close friend hanging around — especially a problem friend like Bunny.

Eventually the boys will catch on to her tricks, but while they are catching on, try to stay as clear of her as you can.

You can find plenty of other girls — girls who play fair — to be friendly with.

BAD: (Q.) I got in trouble in school for writing a sex dictionary. I also smoke. I am very bad and have thought about running away. My parents don't know how bad I am. I need your help. — Problems in Pennsylvania

(A.) You cannot run away from yourself. You would be just as bad somewhere else as you are at home. So stay put, but try mixing a little good in with the bad.

You seem to like to write. Instead of a sex dictionary, write a book of short stories about the good and decent guys and girls you know or have known. Instead of wasting your time smoking, spend it usefully in helping people around you who need help.

You will never be perfect, but by being positive instead of negative you can be much less bad than you say you are now. And you can develop a better opinion of yourself. That is what you need most of all.

Vaticination

ACROSS

1 Prognosticate
6 Vaticinators
11 French river
12 Eminent person
14 Wild animals
15 Pleasant items (coll.)
16 Famous uncle
17 Go astray
19 Austrian river
20 Against
22 Legume
24 Colloquial contraction
26 Deviating
31 Lakes (Scot.)
33 Black cuckoo
34 Italian title
35 Summer (Fr.)
36 Night bird
38 — -Dame
40 Transportation setups (2 wds.)
43 Court precept
44 Feminine appellation
45 Oil (comb. form)
47 Layer
50 Winglike part
51 Cut off twigs
54 Properties
57 New Zealand native
59 Palmists, for example
60 Fish
61 Vote in
62 Sooth —

DOWN

1 Afflicts
2 United States Information Agency (ab.)
3 Diviner by means of figures
4 Footed vase
5 Adjust again
6 — Paulo, Brazil
7 Freudian term
8 Make charming
9 Precipitation
10 British gun
12 Manager (ab.)
13 Noun suffix
18 Narrow inlet
21 Utmost degree
22 Coop
23 Land of banshees
24 Fish sauce
25 Greek letter
27 — gazer
28 Occult science
29 Saint Philip —
30 Waste allowance
32 Shortly
37 Gained victory
39 Be indebted
41 Muster of troops
42 The sun
46 Tibetan priests
47 Three (comb. form)
48 Two words of understanding
49 And others (Latin, ab.)
50 Beast of burden
52 Shield bearing
53 Breakwater
55 Secret operator (coll.)
56 Urge (Scot.)
58 Literary collection

Answer to Previous Puzzle

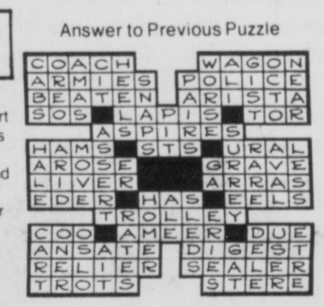

(NEWSPAPER ENTERPRISE ASSN.)

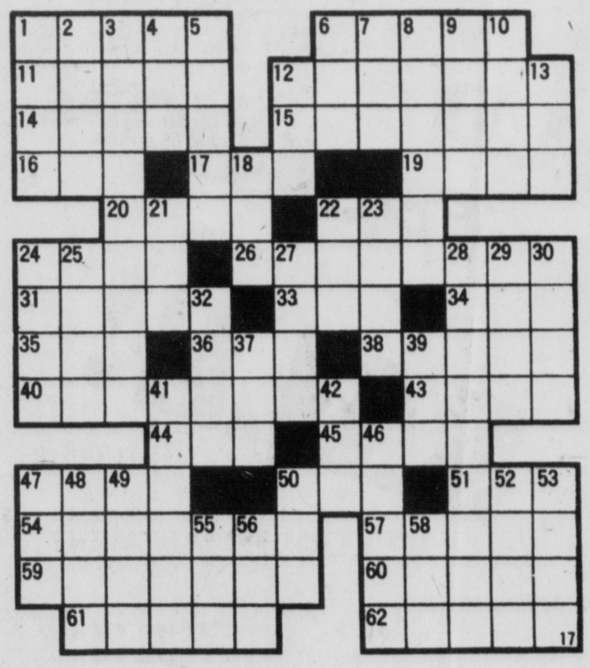

Win at Bridge

Special Finesse Did It

By Oswald & James Jacoby

Dr. John Fisher of Dallas is known to be a rather slow player. His partners don't mind this slowness because, after he gets through thinking, John has a habit of coming up with the right play.

Against the expected spade lead John would have had no real problem. He would simply draw trumps; discard one club loser on the king of hearts and eventually set up dummy's fifth heart for a second discard. All this while ruffing his last two spades with dummy's third and fourth trump.

The king of clubs lead was bothersome. He had to get rid of his two losing clubs before he could play a spade.

He played a heart to the ace, discarded one club on the king of hearts, ruffed a heart, low diamond and finessed dummy's nine. If the finesse had lost to the jack he would habe been down two, but the finesse worked and East followed. Now John ruffed another heart with the ace of trumps, entered dummy with the queen, discarded his last club on the last heart and conceded a spade.

His special finesse was the correct play. We'll explain why tomorrow.

NORTH 17
♠ 2
♥ A K 8 4 3
♦ Q 9 6 3
♣ 8 4 3

WEST
♠ A Q 9 5 3
♥ 10 9 6
♦ J 4
♣ K Q J

EAST
♠ K J 10 7
♥ Q J 5 2
♦ 5
♣ 9 7 6 2

SOUTH (D)
♠ 8 6 4
♥ 7
♦ A K 10 8 7 2
♣ A 10 5

Neither vulnerable

West	North	East	South
			1 ♦
1 ♠	2 ♥	3 ♠	4 ♦
4 ♠	4 N.T.	Pass	5 ♥
Pass	6 ♦	Pass	Pass
Pass			

Opening lead — K ♣

B.C. by johnny hart

EEK & MEEK by Howie Schneider

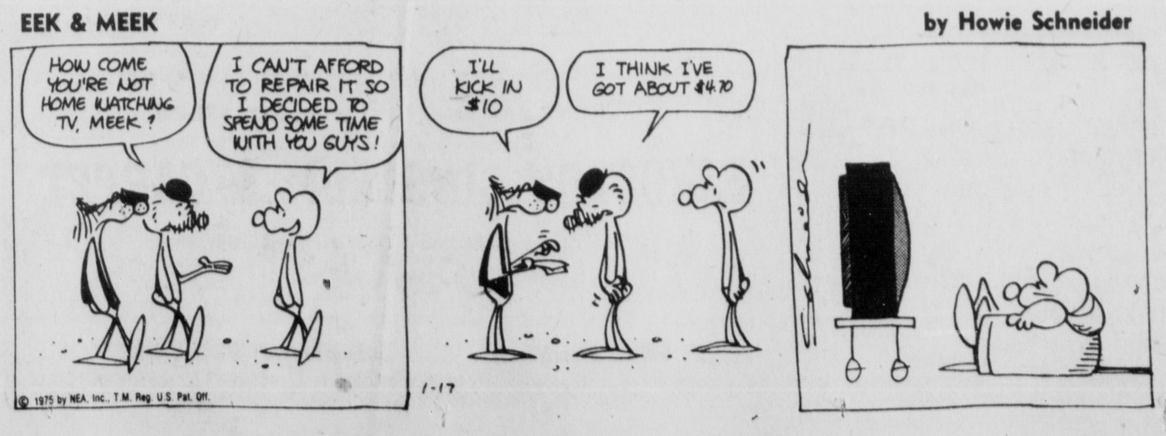

Urge Backing of Ford On Vladivostok Accord

WASHINGTON (UPI) — In a move to bolster detente, three senators today urged the Senate to pass a resolution backing President Ford's Vladivostok arms accord with Russians.

They urged new efforts to negotiate reductions in U.S. and Soviet missile forces.

The proposals came from Sen. Edward Kennedy, DMass.; Sen. Walter Mondale, DMinn., and Sen. Charles Mathias, R-Md.

Sources said Secretary of State Henry A. Kissinger had indicated general support for their initiative.

The proposal by the three senators appeared to be a move to shore up detente following Soviet repudiation of the 1972 Soviet-American trade agreement. It was obviously intended to counteract the sharp criticism which Sen. Henry M. Jackson, D-Wash., has made of the Vladivostok agreement.

The proposed resolution urges that the Senate clearly state its support for the Vladivostok accord, which President Ford and Soviet leader Leonid I. Brezhnev reached in late November. The accord, if approved by both countries, would limit the United States and the Soviet Union to 2,400 missiles and strategic bombers, allowing 1,320 of this total to be equipped with multiple warheads.

The resolution calls on the United States and Soviet Union to complete negotiations on the unfinished details of the accord and seek further agreements to:

—Restrain the current deployment of strategic systems.

—Negotiate reductions in missile arsenals below currently agreed upon levels, possibly even before the Vladivostok agreement is completed.

—Continue negotiations to limit other armaments which are not now included in U.S.Soviet strategic arms agreements.

The resolution would express the "advice of the Senate" and would not be binding.

Acknowledges CIA Snooping

WASHINGTON (UPI) — Former director Richard Helms has acknowleged that the Central Intelligence Agency snooped on U.S. dissidents. His statement appeared to conflict with testimony he gave two years ago.

In his first substantial comment on the subject, Helms told the intelligence subcommittee of the Senate Armed Services Committee, Thursday the surveillance was aimed at uncovering dissidents' "involment with subversive elements abroad."

However, in testimony before the Senate Foreign Relations Committee Feb. 7, 1973, Helms denied knowledge of CIA surveillance in the United States.

Helms was asked in 1973 by Sen. Clifford Case, R-N.J., if he knew anything about CIA intelligence gathering on the anti-war movement in the United States.

Helms replied: " I don't recall whether we were asked but we were not involved because it seemed to me that was a clear violation of what our charter was."

In his testimony Thursday Helms said this with regard to CIA surveillance of domestic radicalism:

"By and in itself, this violence, this dissent, this radicalism were of no direct concern to the Central Intelligence Agency. It became so only in the degree that the trouble was inspired by, or coordinated with, or funded by, anti-American subversion mechanisms abroad.

Simon Says ... Not Resigning

Treasury Secretary declared at a news conference Thursday that he would not resign and was not, so far as he knew, being fired. "I am the chief economic spokesman for the President" Simon said. "If I am on the way out, I have not been told." Simon later in the day briefed more than 100 governors, mayors and county officials on the president's economic and energy proposals. (UPI)

Long Truce Ends in Belfast

New Round of Violence

BELFAST (UPI) — The longest cease-fire in Northern Ireland's five years of religious war ended today in an outbreak of recrimination and shooting that the British army called "cowboy incidents."

The army reported several incidents that began even before the Irish Republican Army's 25-day truce came to a close at midnight, embroiling Ulster in a new round of violence.

One soldier was wounded and at least three persons detained as a result of one bombing, a series of shootings and blockage of the Belfast-Dublin railroad by a car suspected of carrying a bomb, the army said.

"We think these are probably cowboy incidents, being done by people on opportune targets," an army spokesman said. "It obviously is not a planned offensive."

"We are just reacting to the situation, But nothing new at the moment is being done," he said. "We have not lowered our guard and the actions of the security forces will be determined by the level of violence."

Authorities, however, increased spot checks on traffic and set up impromptu roadblocks.

Five shots were fired at an army-run road checkpoint at the Craighaven Bridge over the River Soyle, in Londonderry, during the night but no one was injured or arrested.

Just north of the Belfast city center on the edge of the Catholic New Lodge neighborhood, a "blast bomb" —a device causing more noise than damage —went off about 50 yards from an army observation post.

It caused no casualties or damage. Three persons were later taken into custody for questioning.

Shots also were heard in the Catholic Portadown neighborhood of Kilkeel on the east coast of Northern Ireland, but no one was injured, the army said.

In the most serious incident, military sentries Thursday night surprised two men trying to bomb a power station in the village of Tandragee, 35 miles southwest of Belfast. The bombers escaped after wounding a soldier.

Security forces went on alert throughout the province and Scotland Yard placed its bomb squad on call in case of trouble in Britain.

IRA leaders waited until six hours before the truce was scheduled to end before announcing their decision to resume the fighting in Northern Ireland.

Nader Calls for Law Shift on Phone Boost

WASHINGTON (UPI) — Ralph Nader urged Congress today to change the law before Americans wind up paying $717 million a year in higher telephone bills without the approval of the Federal Communications Commission.

The way the law is written now, Nader said, the rate increase which American Telephone and Telegraph Co. requested Jan. 3 will go into effect June 2 even if the FCC has not formally acted. A Nader associate said it would hike the average consumer's long-distance telephone bill by 7.5 per cent.

Given the current recessioninflation economy, Nader said, "It is very doubtful that AT and T can prove that its raises are 'just and reasonable' under section 205 of the Communications Act ... "

But, Nader said, that was largely beside the point. "The commission's power, he said, is now limited to suspending the increase for three months (and) that power is wholly ineffective to handle a problem of the order of the magnitude of the current increase."

"In the first place," he said, "the AT and T submission contains some 8,000 pages of material of a highly technical nature, which can hardly be reviewed by the FCC's staff within the statutory period.

"In the meantime once the initial suspension period is passed, AT and T is free to charge its new rates with only the possibility that at some later date the commission might do what it has never done in its history —order a refund for consumers," he said.

Nader made the comments in letters to the chairmen of the two communications subcommittees in Congress — Rep. Torbert H. MacDonald, DMass., and Sen. John O. Pastore, D-R.I.

"It is clear to me, as I hope it must be to you, that prompt legislation is required to remedy this situation and to prohibit at least the current rate increase from going into effect until the commission can act on it," he said.

Not to act, he added, would permit "another consumer outrage at the hands of AT and T."

NO DOWN PAYMENT
and mortgage payments
as low as $63.00 per month
For this 3 BEDROOM Kingsberry Home

The Hancock
Based on Farmer's Home Interest Credit Program
cash price $21,350.00
Family with 2 children and an adjusted income of $8,000.00 or less.
No Down Payment • 396 Monthly Payments of $63.00 Annual Percentage Rate of 1% • Garage and Lot Not Included • Cost of your Lot could be added to Loan
B.L. HAVER SALES CO.
U.P.O. Box 511 — Kingston, N.Y. 12401
Phone (914) 338-2869
If no answer 914-338-6100

For Your Heating And Cooling Comfort
Blown Insulation
Breitung Insul. Service 687-9222

Come in and see the all NEW 1975 MOTOROLA AND RCA COLOR TV'S
• Expert Service
• Discount Prices
Arace Appliances
562 B'way Phone 331-0569

Free Estimates
Electrical Contractors
INDUSTRY • COMMERCIAL • HOMES
Large or Small Jobs
Serviceman "SMITTY"
LICENSED MASTER ELECTRICIAN #3
J & J SASS ELECTRIC INC.
Jack & Jim Sass—owners
30 Grand St. Kingston, N.Y. Phone 331-8666
Violations Corrected

SEMPERIT RADIAL SNOW TIRES
• 155 SR 13 Steel $40.70
• 165 SR 13 $35.80
• 165 SR 14 $37.60
• 175 SR 14 $39.30
• 165 SR 15 $38.65
• 185 SR 15 $42.50
• GR 70 15 Steel $54.20
• HR 70 15 Steel $42.5(
Includes F.E.T., Mounting, Balancing and new Valves.
STUDDED TIRES $5.00 EXTRA
GUS EMIG
Dug Hill Rd. Hurley N.Y.
338-5187
Evenings 5-10—Weekends 10-3

CROSWELL MANOR
SHOKAN, N.Y.
Exclusive Residential Development
50 Mile View of the Mountains and Reservoir
Lots 1 Acre and Larger. Your Builder If Desired.
CROSWELL CONSTRUCTION CO.
657-8016—Phones—657-8438

CODY LUMBER
QUALITY HOME IMPROVEMENT CENTER
PANELING SALE
JAN. 10-JAN. 25
Save now on these popular design Ply*Gem panels

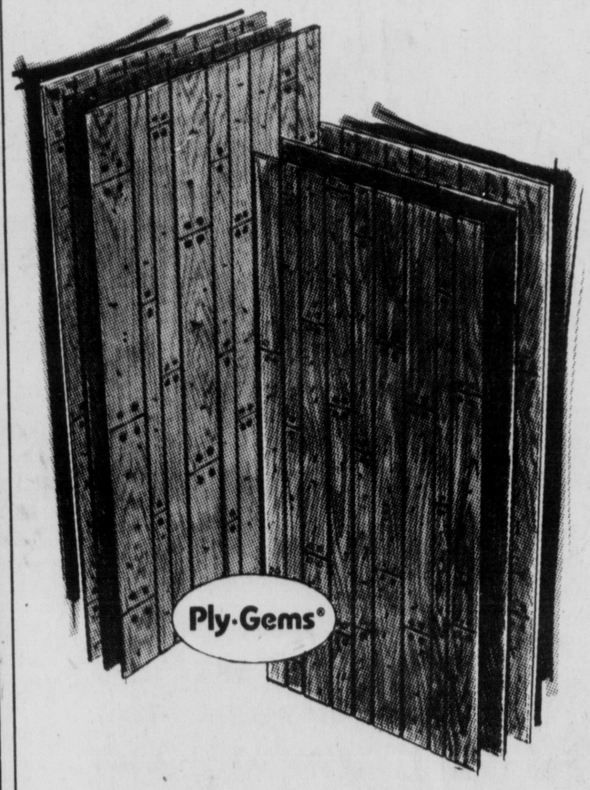

Orchard Hickory Reg. $8.95 $7.50
Peg & Plank White Onyx Reg. $9.49 $7.95
Sierra Elm Reg. $7.99 $6.80
Raven Reg. $7.66 $6.50
15 % DISCOUNT on Ply*Gem prefinished mouldings during sale. You will find a moulding to match or contrast with your panel. Check our color chart.
STORE HOURS
Mon.-Thurs. 8 a.m. to 5 p.m.
Fri. 8 a.m. to 8 p.m.
Sat. 8 a.m. to 4 p.m.
Between Interstate 87 and U.S. 9W on Malden Tpk., Malden-on-Hudson
PHONE 246-2831
FREE DELIVERY
More for your home from Cody.

HURRY IN

OLD FASHION Floorcovering SALE!
LINOLEUM DEPARTMENT
ARMSTRONG QUAKERTONE
YEAR 1947 $.98 sq. yd.
1975 $.98 sq. yd.
ARMSTRONG INLAID LINOLEUM
YEAR 1947 $2.98 sq. yd.
1975 $2.98 sq. yd.
ARMSTRONG CUSHIONED VINYL
Imperial Accotoz
YEAR 1959 $3.49 sq. yd.
1975 $3.49 sq. yd.
ARMSTRONG VINYL CORLON
YEAR 1961 $5.50 sq. yd.
1975 $5.50 sq. yd.
NOT YESTERDAY (BUT NOW)
ARMSTRONG DESIGNER SOLARIAN
REG. $13.50 sq. yd.
NOW $11.50 sq. yd.
CARPET DEPARTMENT
TWIST CARPET
VINTAGE 1947 $11.95 sq. yd.
1975 $8.50 sq. yd.
SCULPTURED CARPET
VINTAGE 1947 $12.95 sq. yd.
1975 $7.95 sq. yd.
RANDOM SHEARED
VINTAGE 1947 $11.95 sq. yd.
1975 $6.95 sq. yd.
We can prove CARPET has not gone up in price! Yarns have changed and manufacturer's processes have also changed—but CARPET is still your Best Buy Today!
THESE ARE JUST A FEW OF OUR SPECIALS
THERE ARE MANY MORE IN OUR STORE .....
KINGSTON LINOLEUM & CARPET
682 Broadway Opposite Franklin St.
Kingston, N.Y.
FREE Parking Telephone 331-1467